A SON ALTESSE ROYALE.

LE GRAND DUC FRÉDÉRIC DE MECKLEMBOURG-STRÉLITZ

ETUDES-LIEDER

COMPOSEES POUR LE

PIANO

PAR

EMILE PRUDENT

1er LIVRE

1 HEUREUSE JEUNESSE 32869

2 CHERS REGRETS 32870

3 LA FUITE 32871

4 LA MÉLÉE 32872

5 RÊVE 32873

6 MARCHE DES COMPAGNONS 32874

Chaque Fr. 2.50.

Complet Fr. 10.

OP. 60.

Prop. des Editeurs

MILAN

Etablissement National et Royal

TITUS de J. RICORDI

Florence, Ricordi et Jouhaud . Paris, Escudier . Mendrisio, Bastelli-Rossi . Turin, Giudici et Strada .

HEUREUSE JEUNESSE

ETUDES-LIEDER

N° 1.

Op. 60.

EMILE PRUDENT

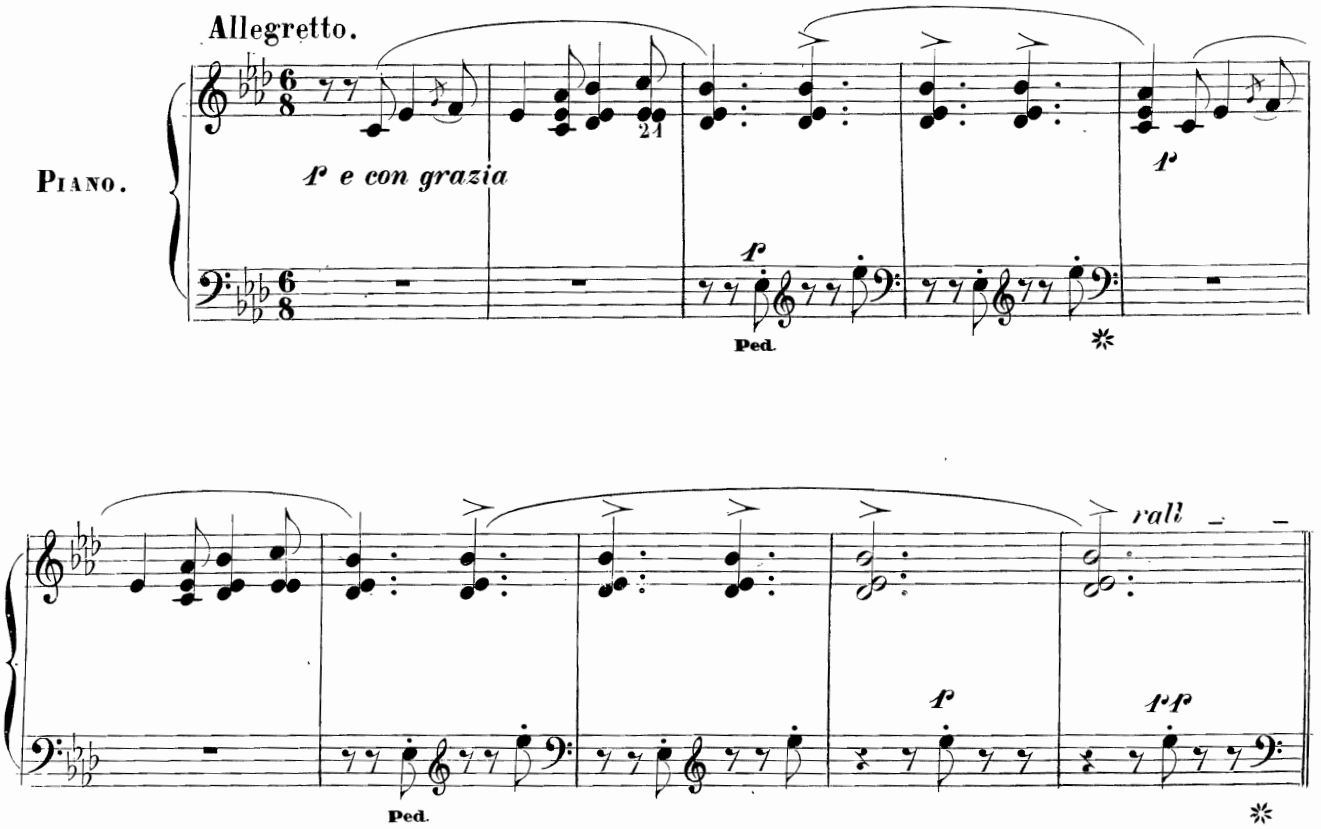

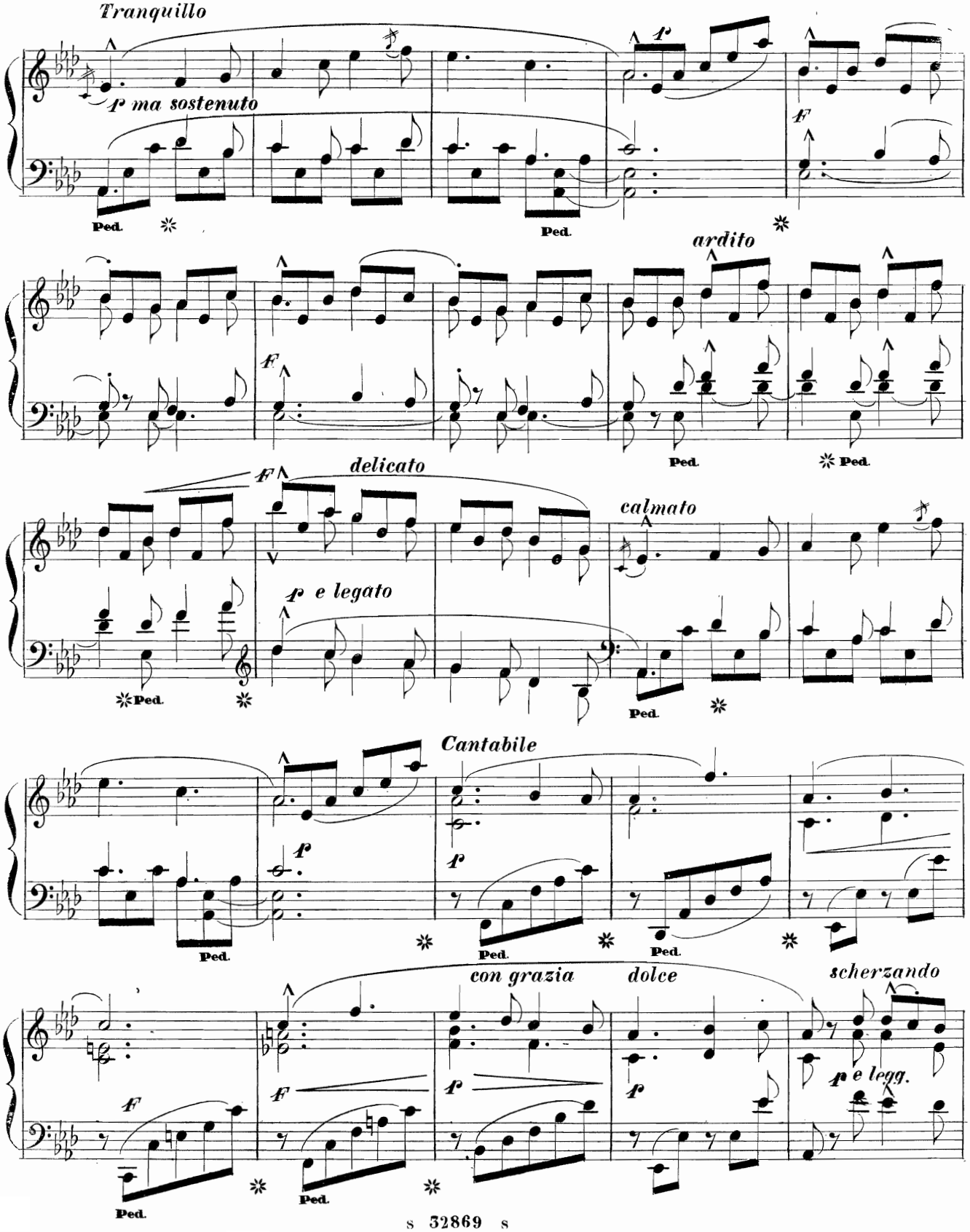
Tranquillo
p ma sostenuto
Ped.
ardito
delicato
calmato
p e legato
Cantabile
con grazia
dolce
scherzando
p e legg.

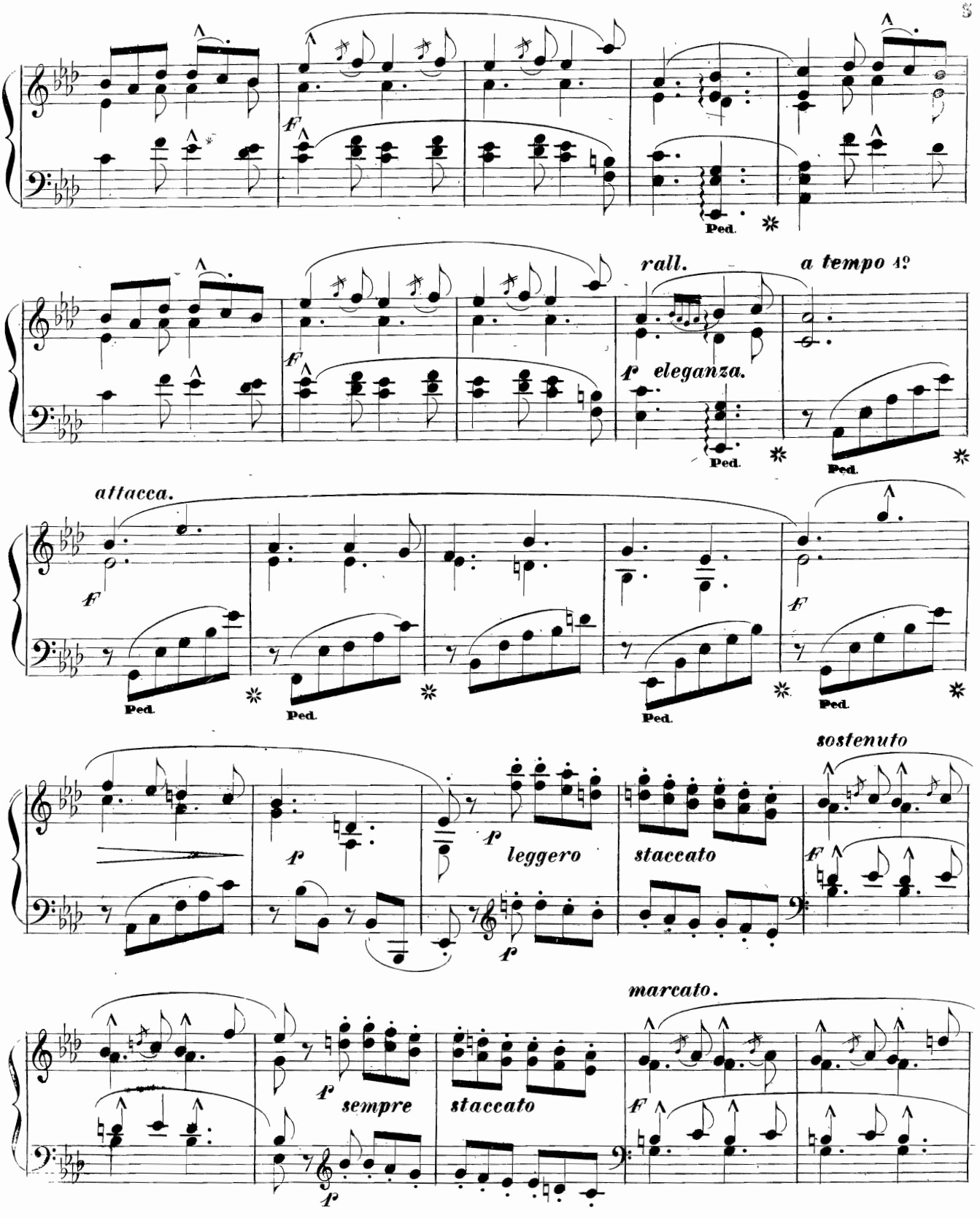
Ped.
rall.
a tempo 1º
f eleganza.
attacca.
sostenuto
leggero
staccato
marcato.
sempre

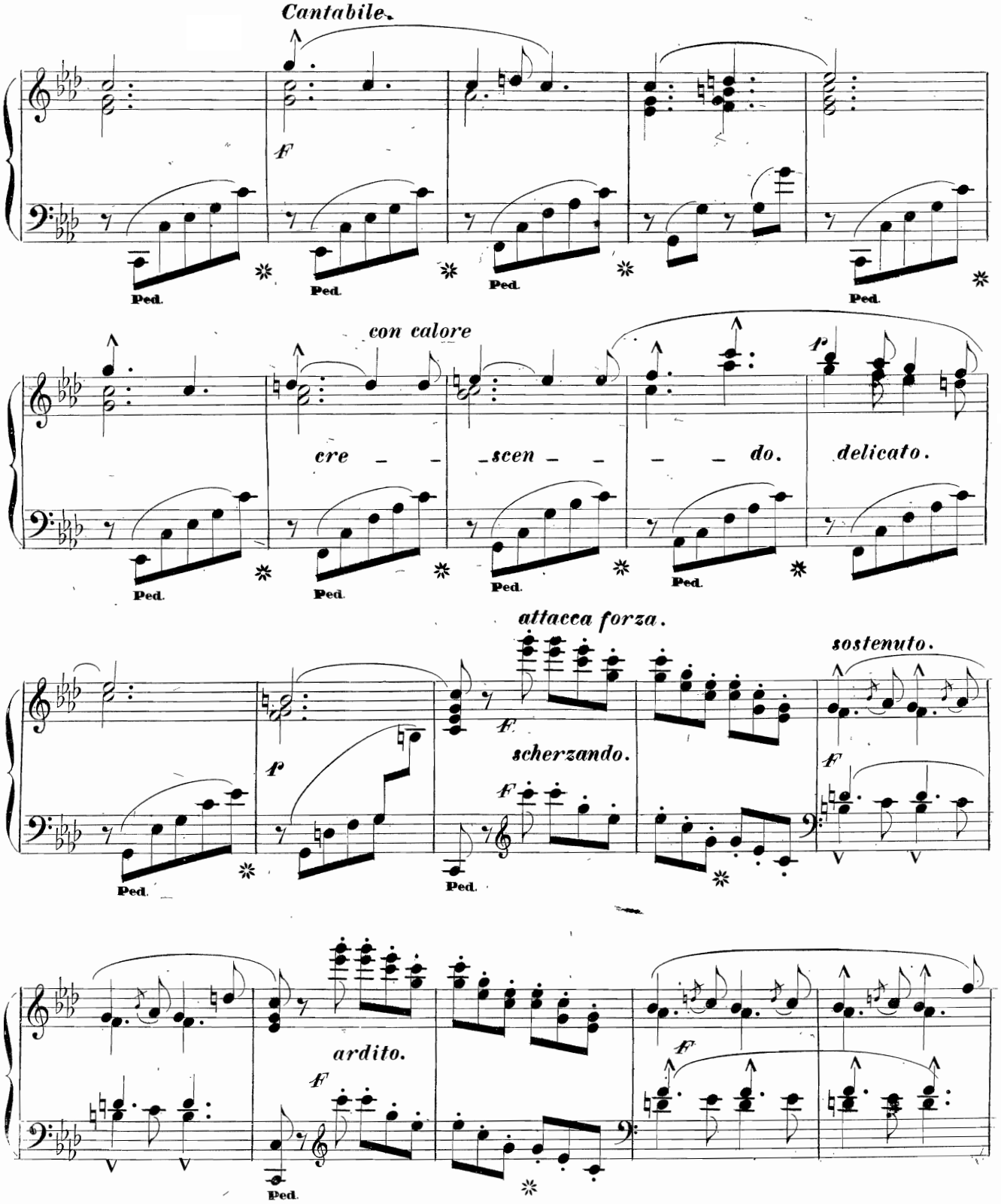
Cantabile.
F
Ped.
con calore
cre - - scen - - - - do.
delicato.
p
attacca forza.
sostenuto.
scherzando.
ardito.

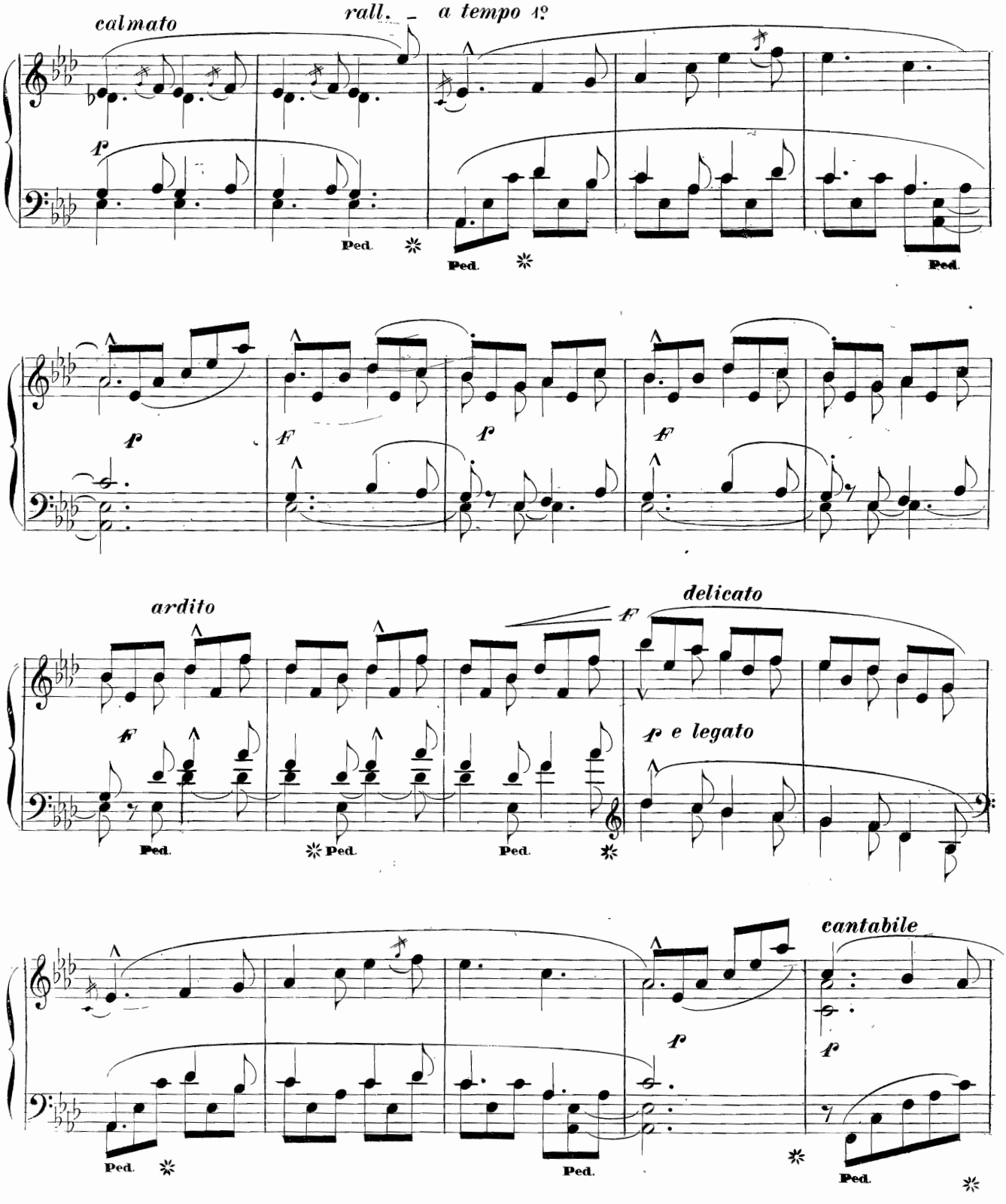
calmato
rall. – a tempo 1º
p
Ped.
f
F
ardito
delicato
p e legato
cantabile

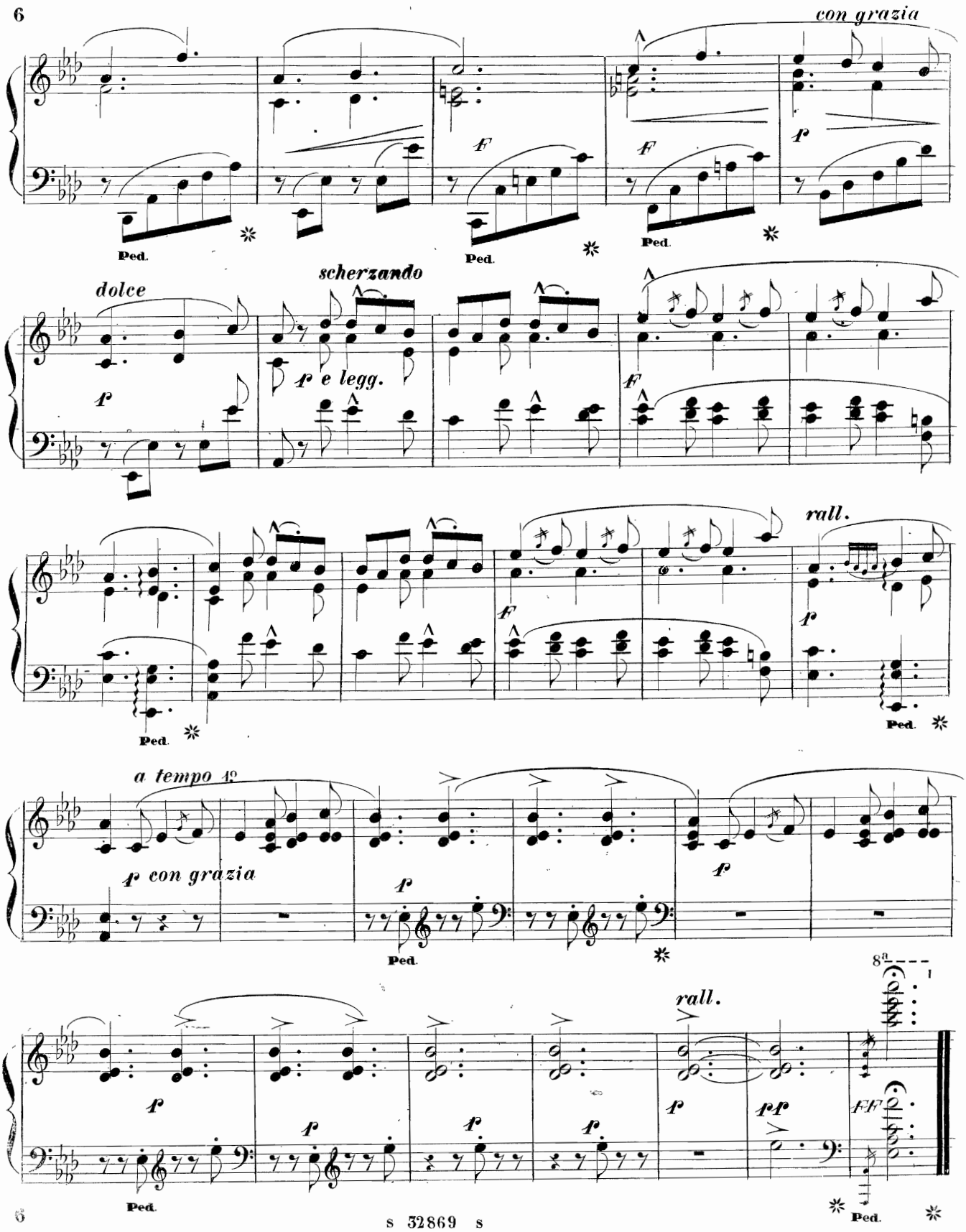
con grazia
dolce
scherzando
p e legg.
rall.
a tempo 1°
p con grazia
rall.
Ped.

CHERS REGRETS

ETUDES-LIEDER

N° 2.

Op. 60.

EMILE PRUDENT

Andante ben sostenuto

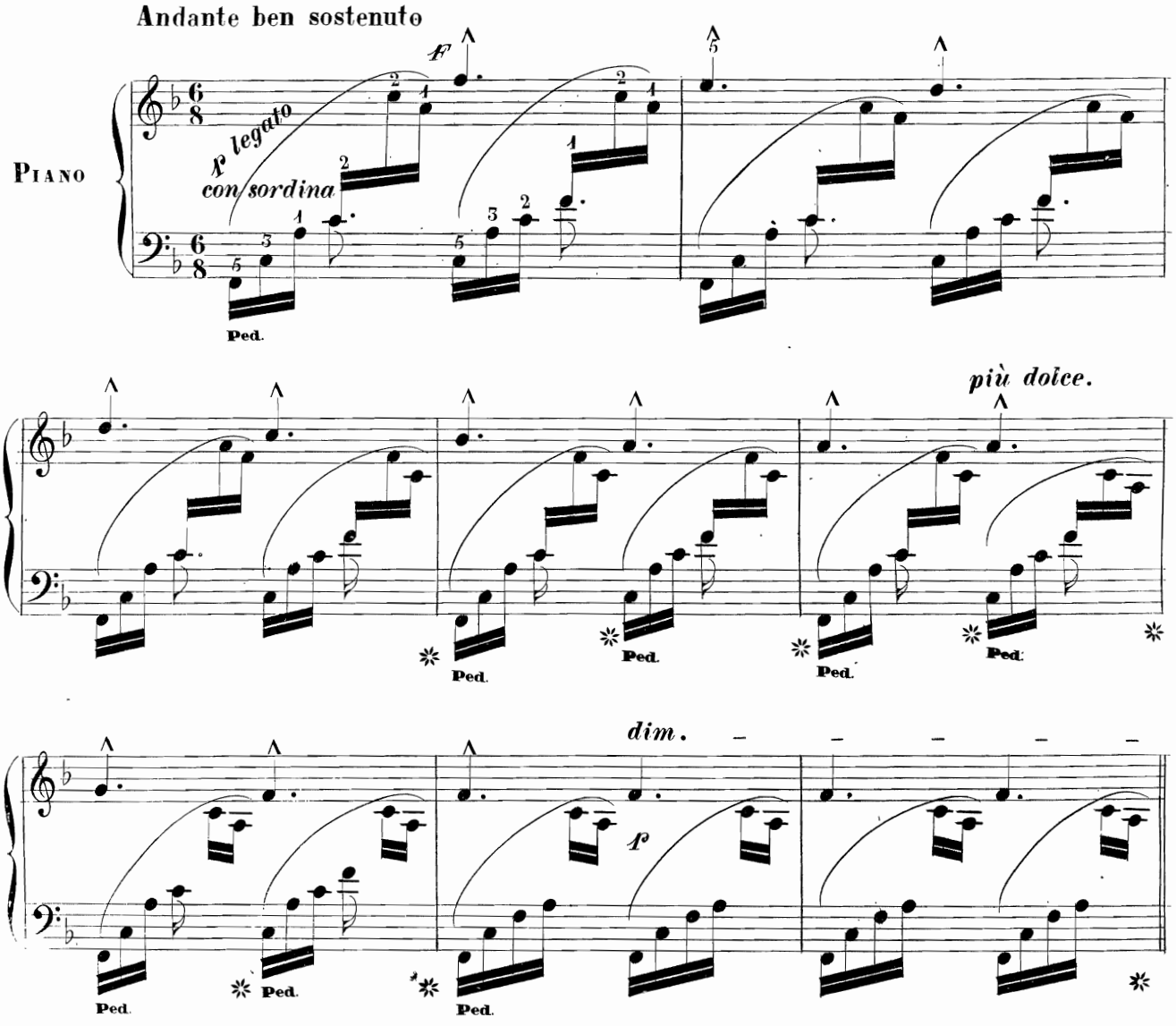

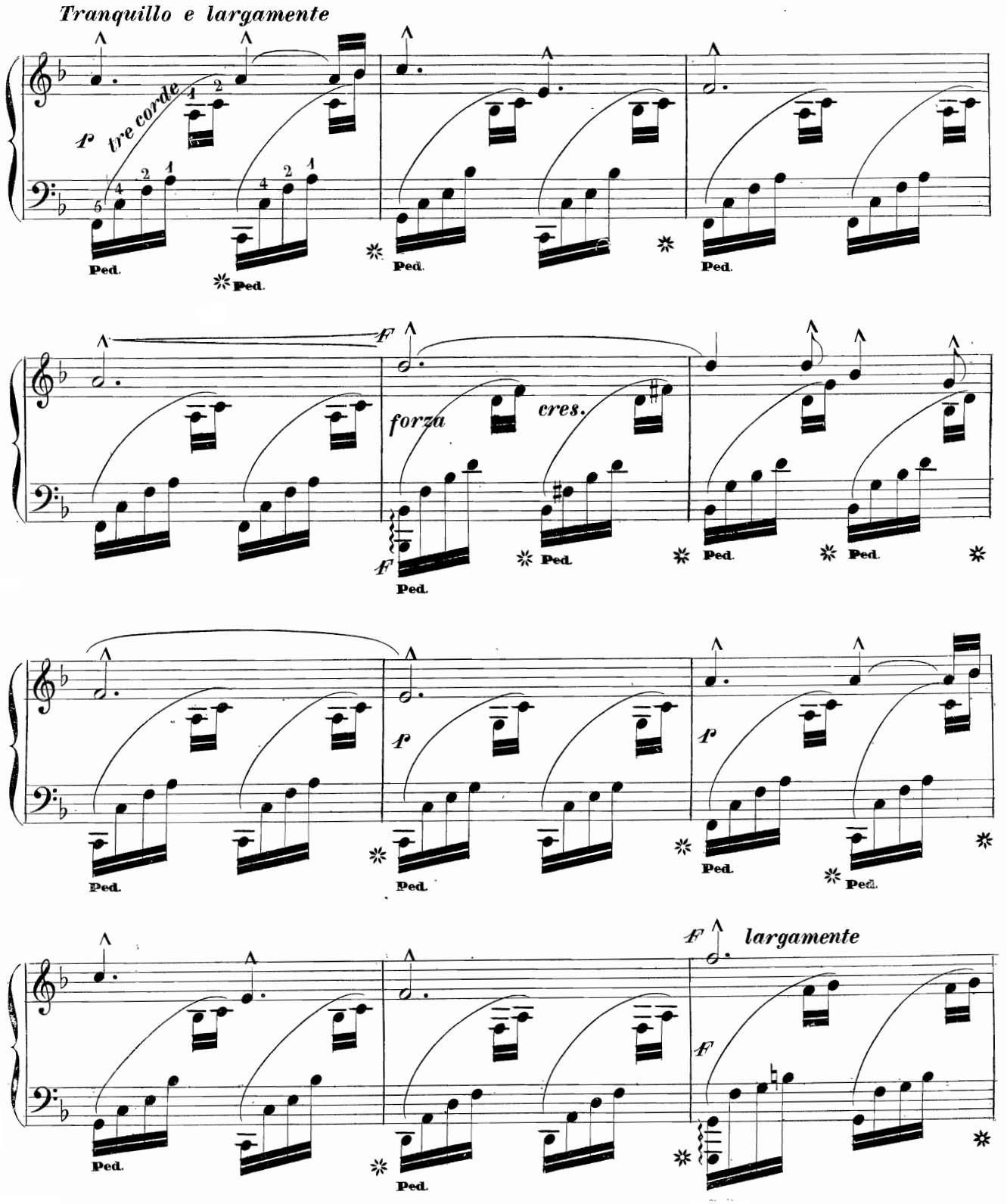
Tranquillo e largamente
p tre corde
Ped.
f
forza
cres.
p
largamente

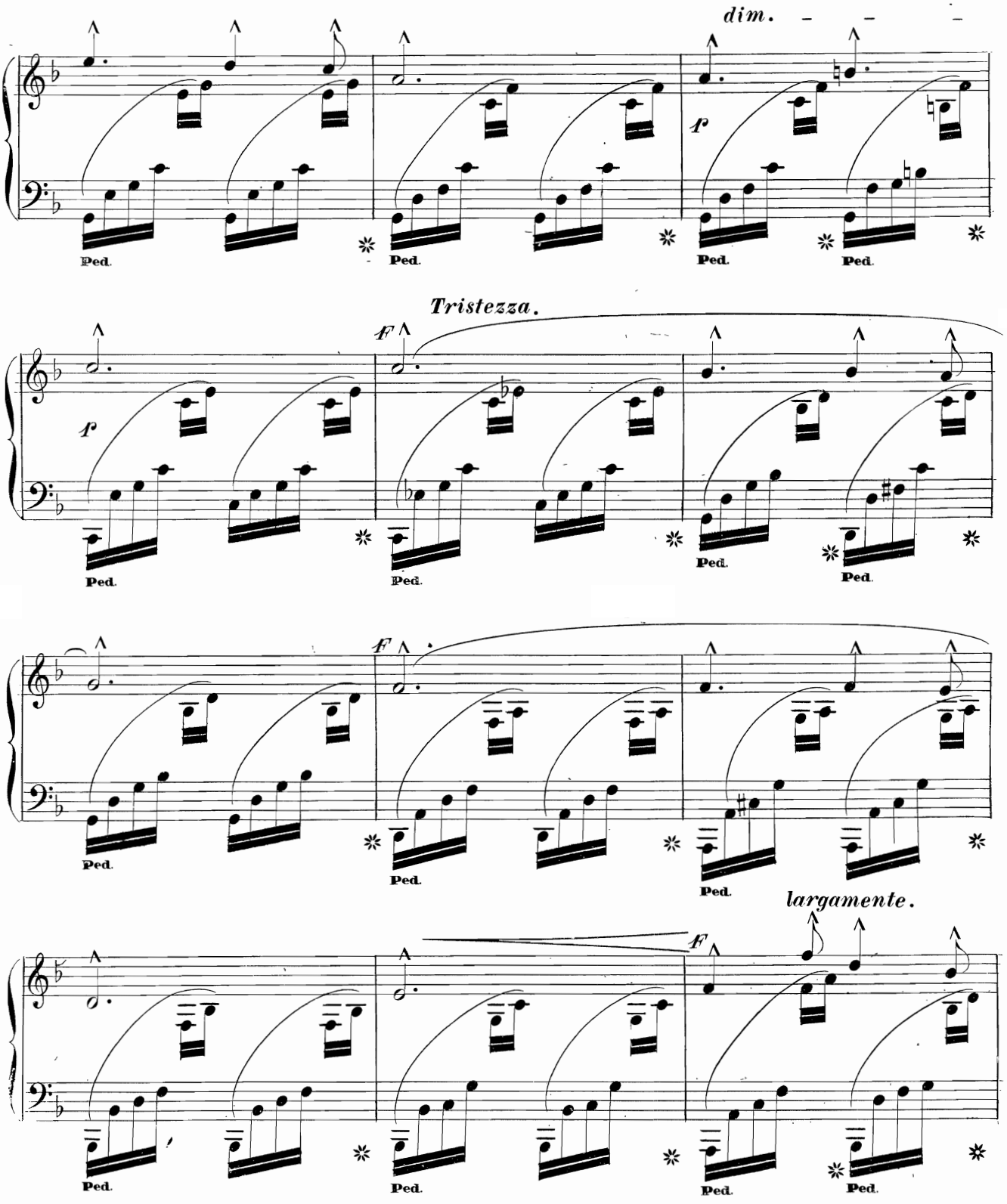
dim.
p
Ped.
Tristezza.
f
largamente.

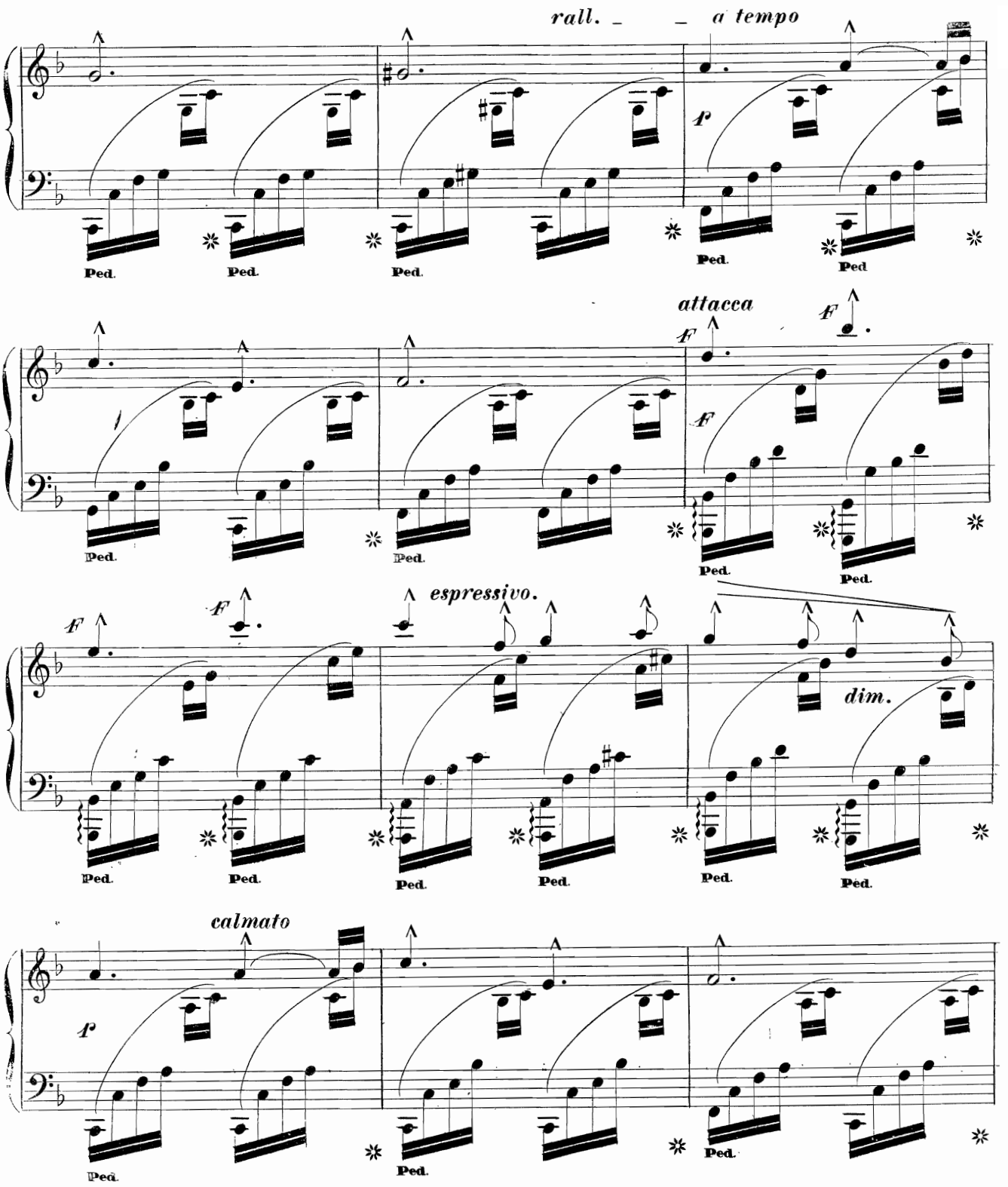
rall. _ _ a tempo
p
Ped. Ped. Ped. Ped. Ped
attacca
f
f
Ped. Ped. Ped. Ped.
f
f
espressivo.
dim.
Ped. Ped. Ped. Ped. Ped. Ped.
calmato
p
Ped. Ped. Ped.

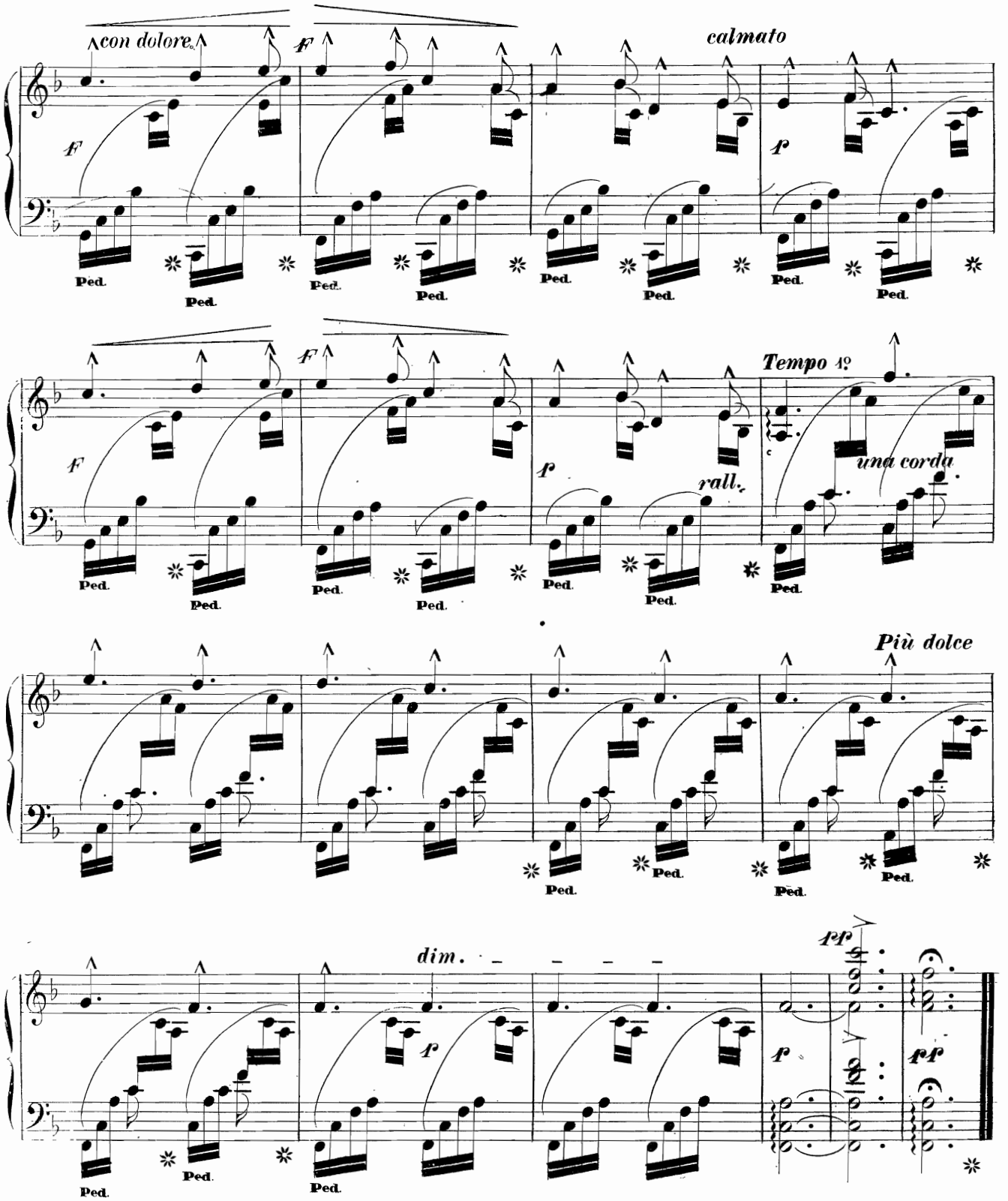
con dolore
calmato
Tempo 1º
una corda
rall.
Più dolce
dim.
Ped.

LA FUITE

ETUDES-LIEDER

N° 3.

Op. 60.

EMILE PRUDENT.

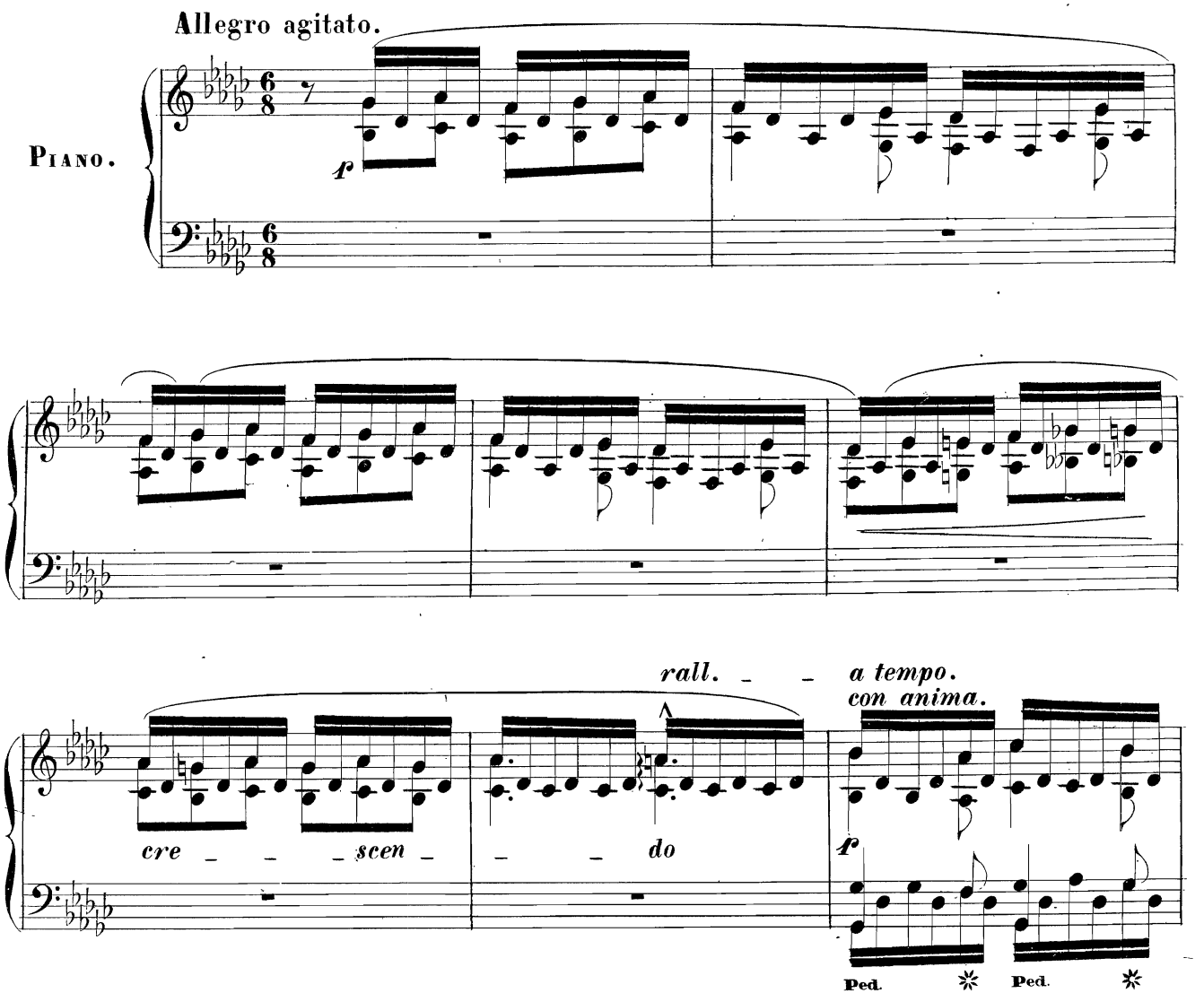

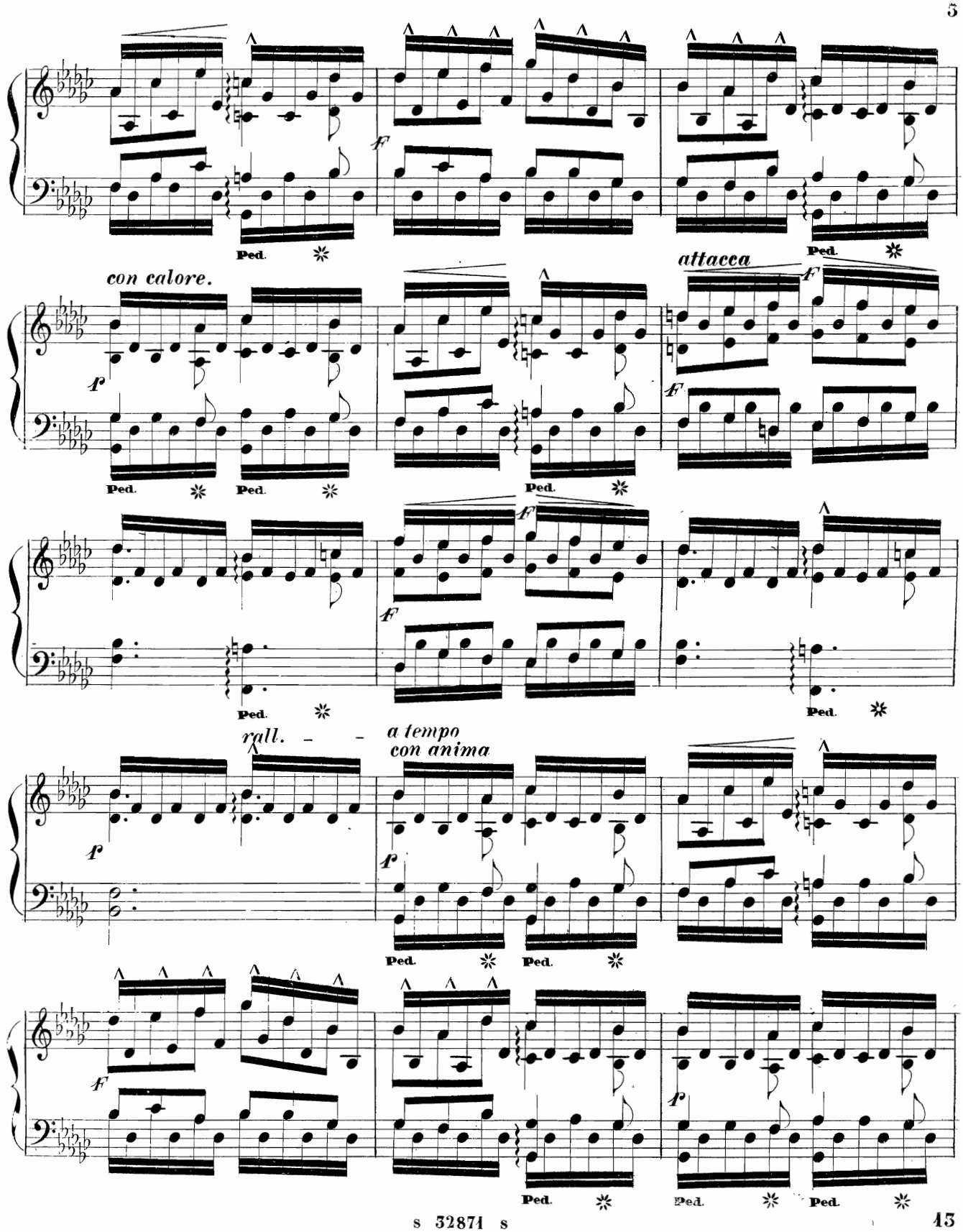
Ped.
con calore.
attacca
rall.
a tempo
con anima

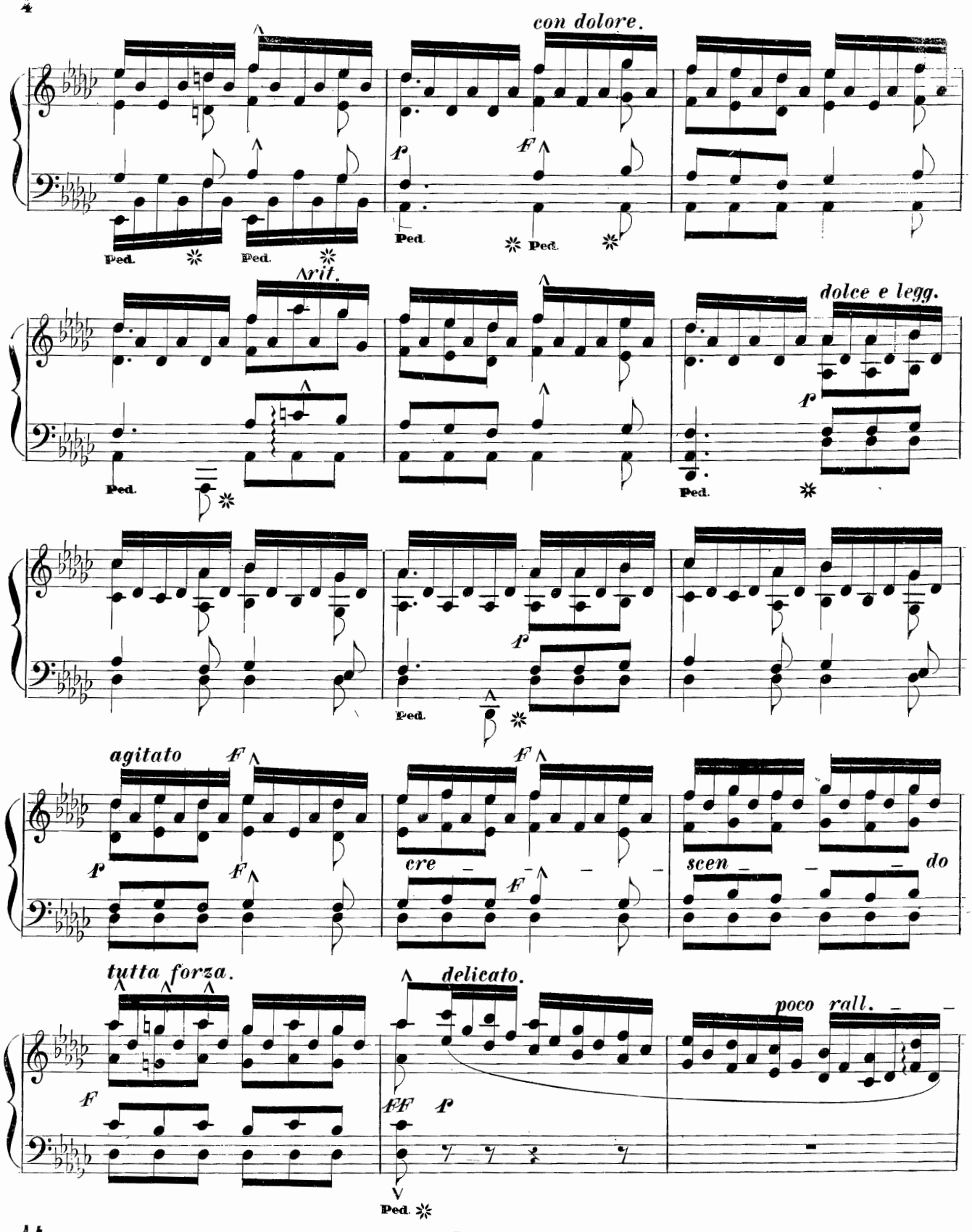
con dolore.
p
F
Ped.
Ped.
Ped.
Ped.
rit.
dolce e legg.
p
Ped.
Ped.
p
Ped.
agitato
F
p
F
F
cre
F
scen
do
tutta forza.
F
delicato.
poco rall.
FF
p
Ped.

s 32871 s

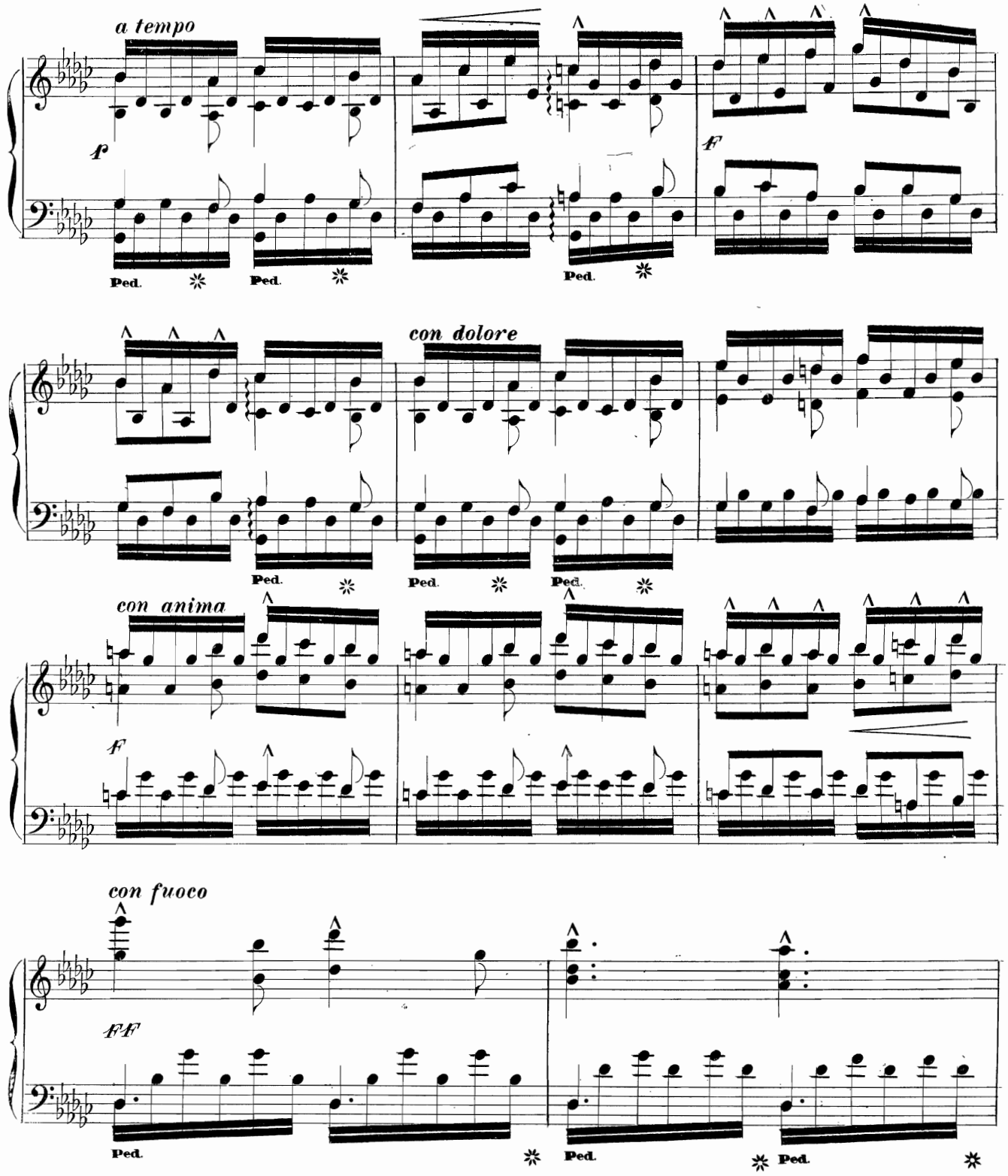
a tempo
f
Ped.
Ped.
Ped.
F
con dolore
Ped.
Ped.
Ped.
con anima
F
con fuoco
FF
Ped.
Ped.
Ped.

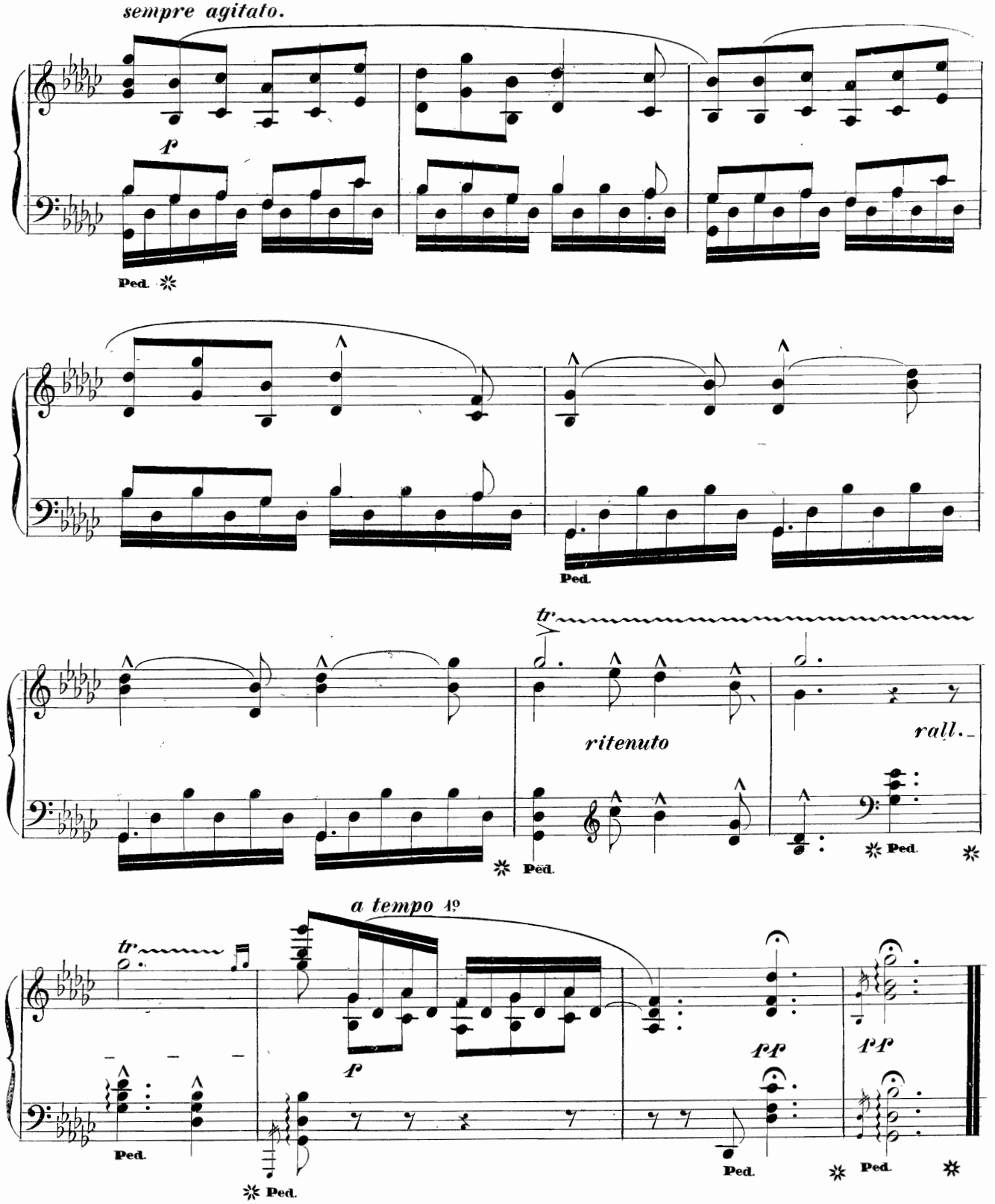
sempre agitato.
f
Ped.
Ped.
tr
ritenuto
rall.
Ped.
Ped.
a tempo
tr
f
pp
pp
Ped.
Ped.
Ped.
Ped.

LA MÊLÉE

ETUDES-LIEDER

N° 4.

Op. 60.

EMILE PRUDENT

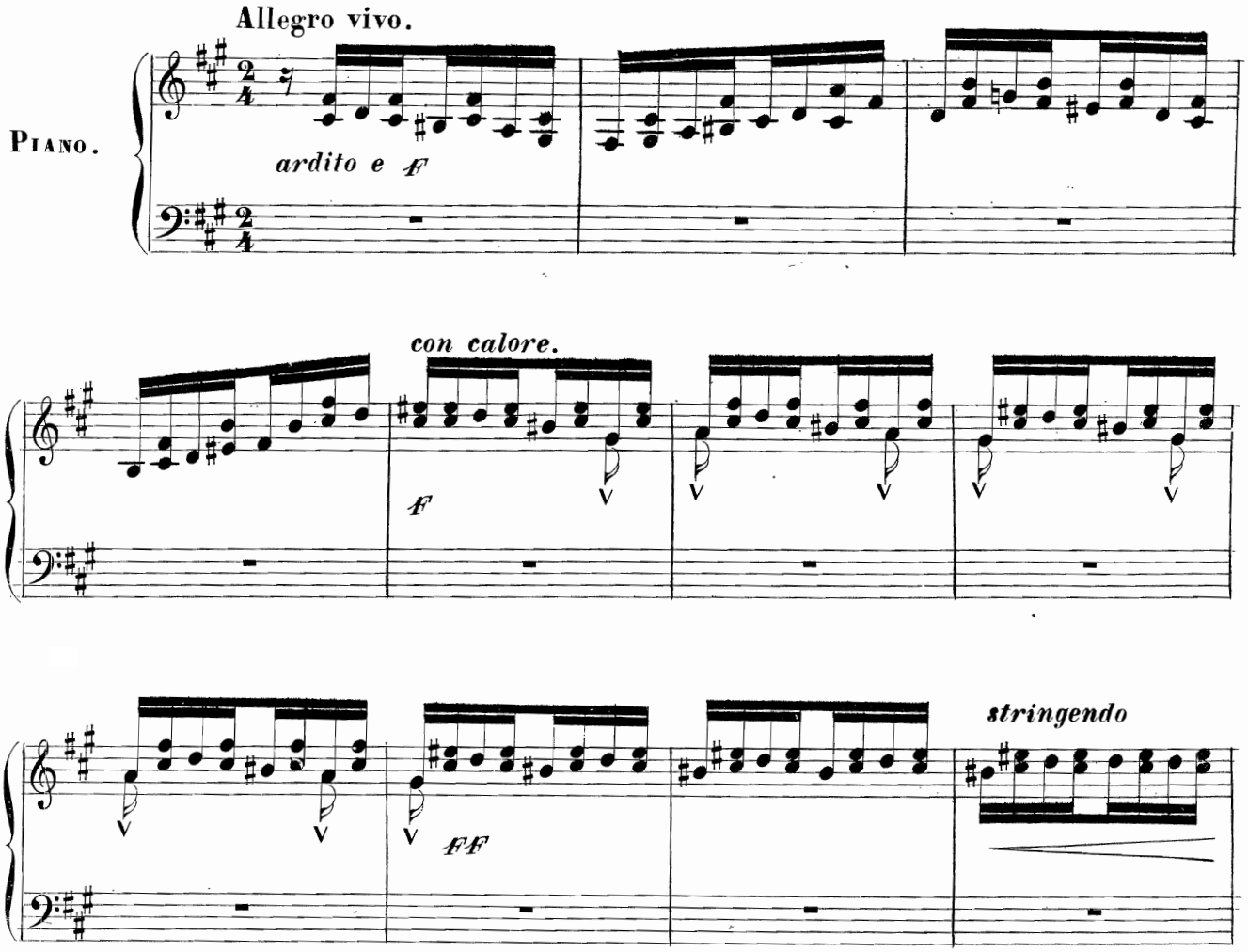

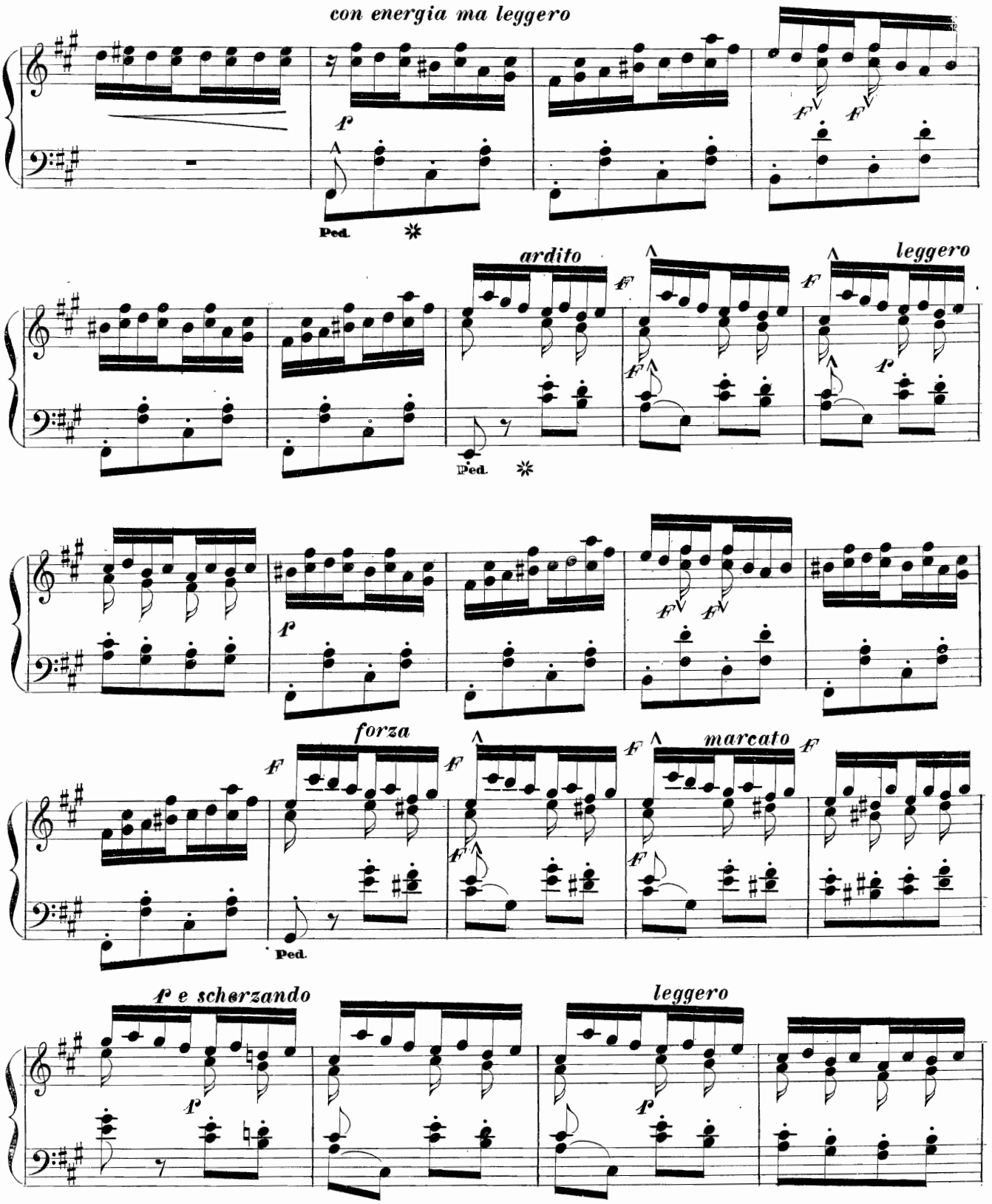
con energia ma leggero
ardito
leggero
forza
marcato
p e scherzando
leggero
Ped.

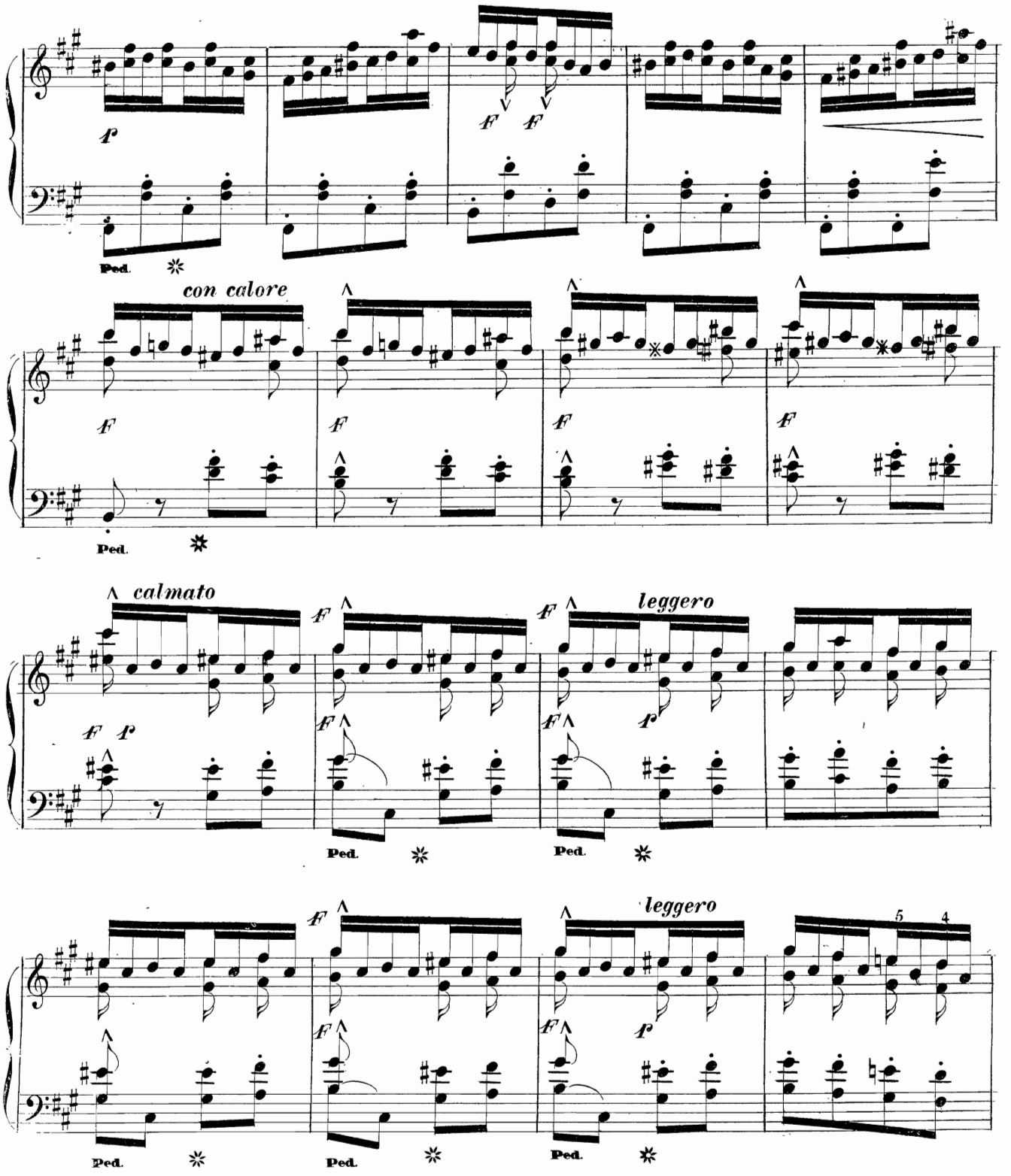
con calore
calmato
leggero
leggero

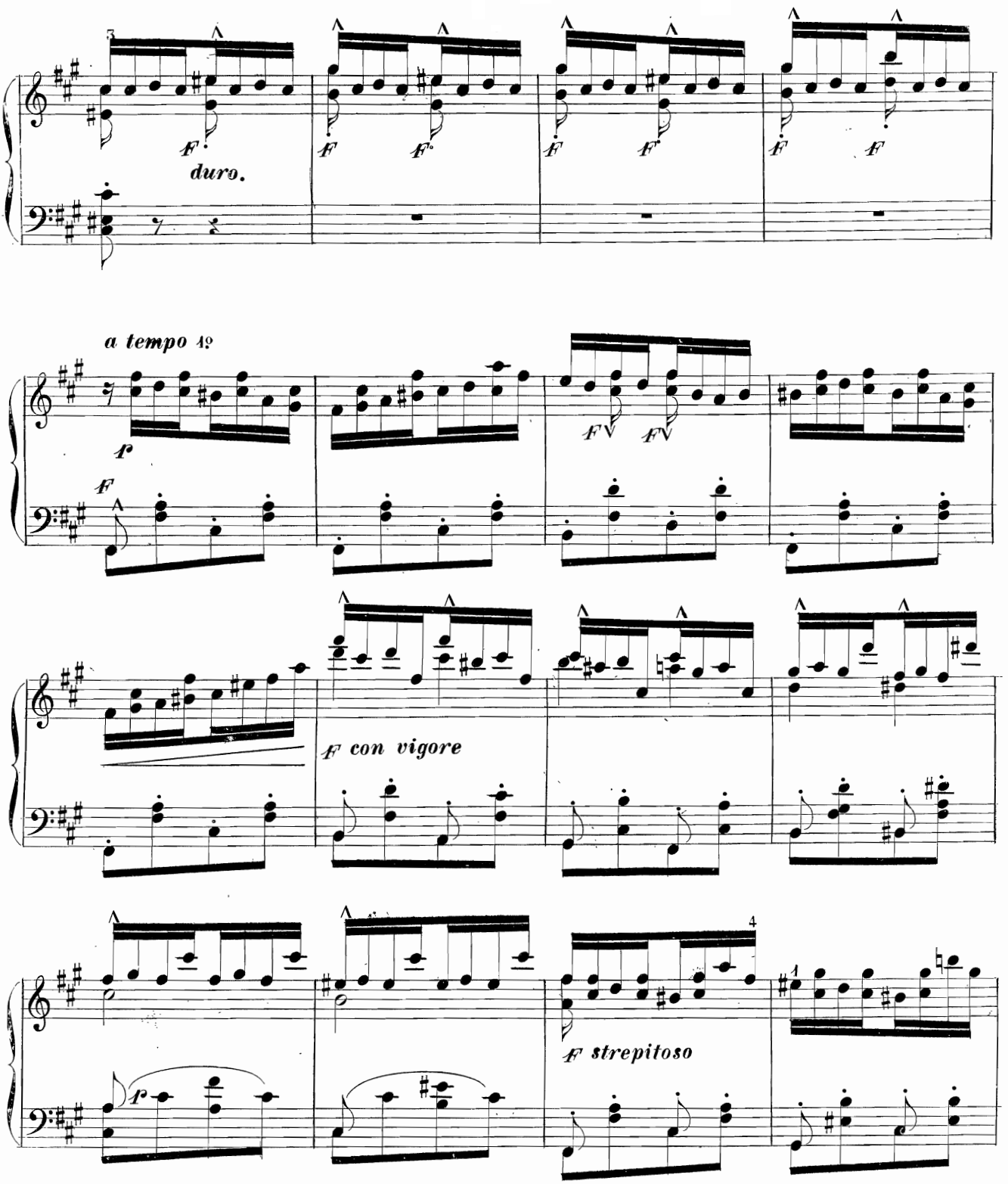
duro.
a tempo
con vigore
strepitoso

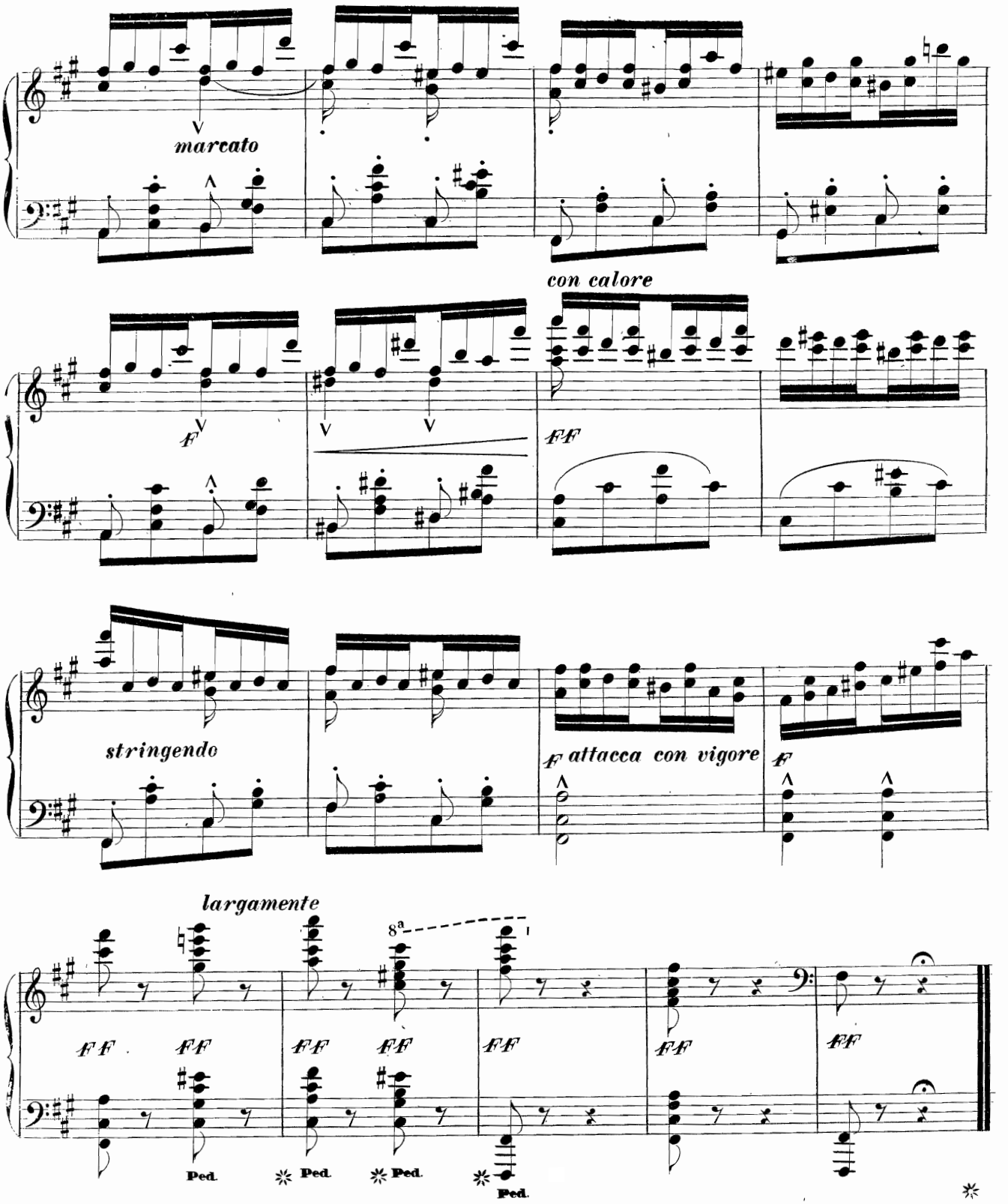
marcato
con calore
f
ff
stringendo
f attacca con vigore
f
largamente
8a
ff
Ped.
Ped.
Ped.
Ped.

RÊVE

ÉTUDES-LIEDER

N.° 5.

Op. 60.

EMILE PRUDENT.

Allegretto tranquillo.

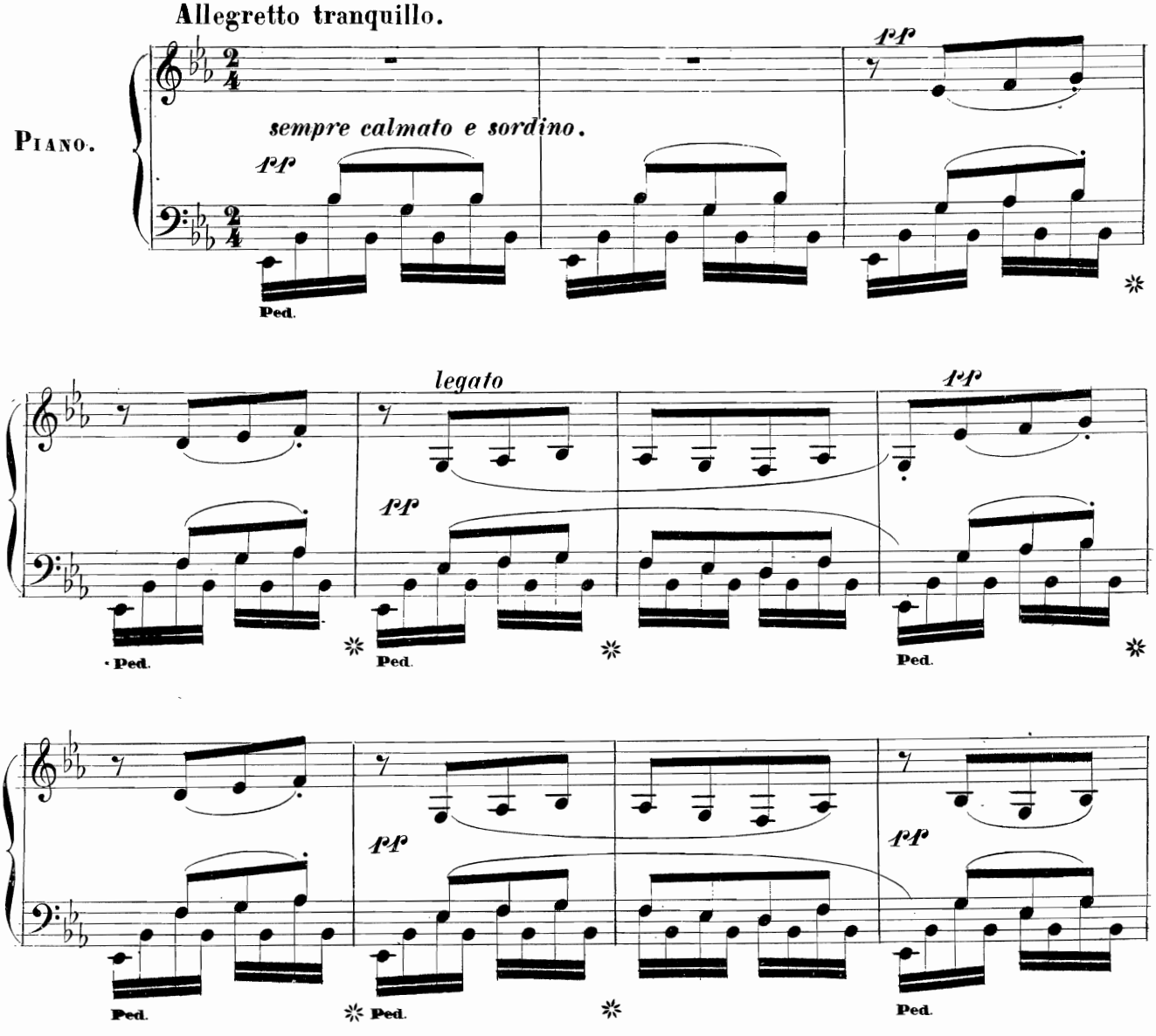

S 32873 S

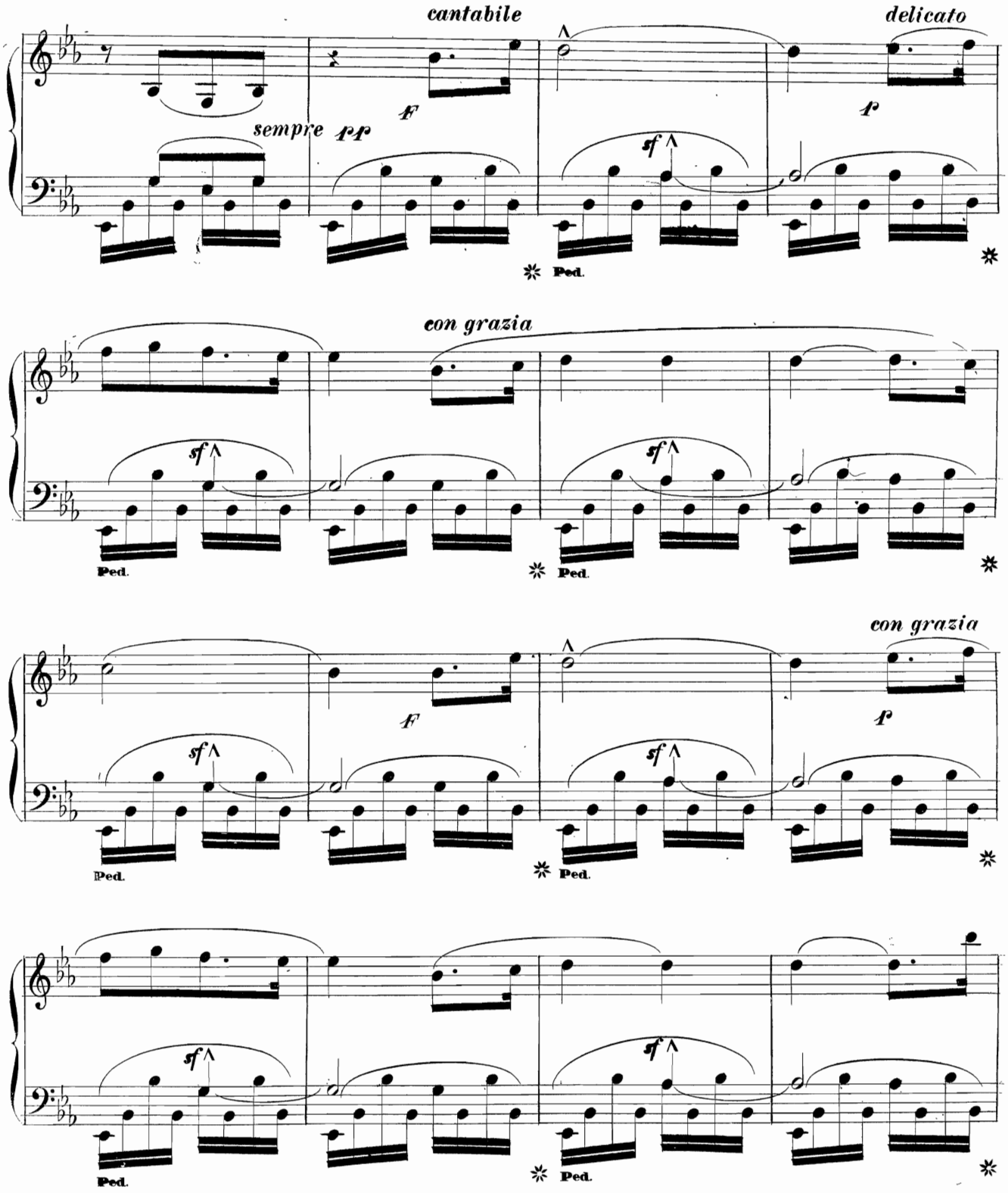
cantabile
delicato
sempre pp
f
p
sf
Ped.
con grazia
con grazia

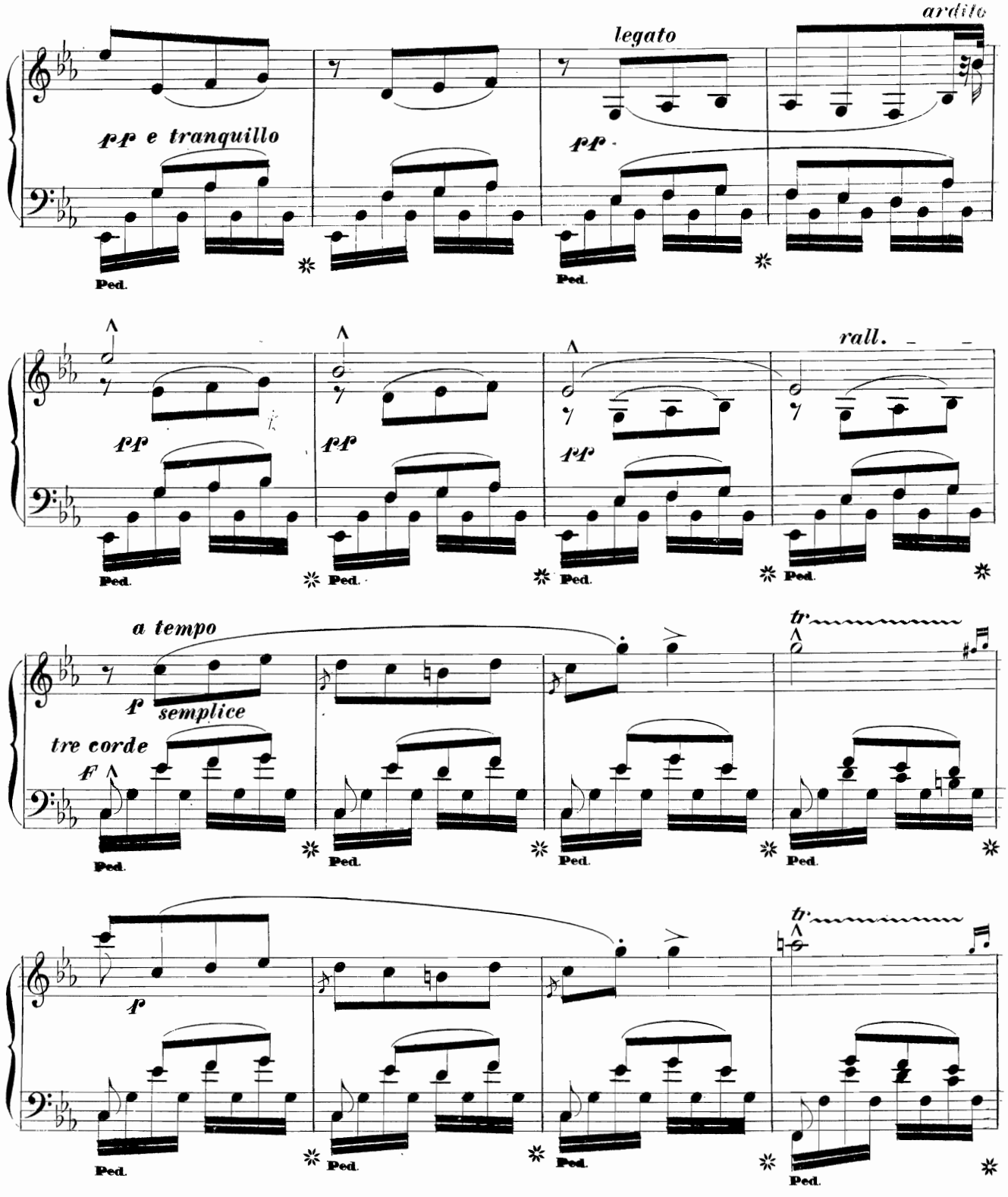
ardito
legato
pp e tranquillo
pp
Ped.
rall.
a tempo
f semplice
tre corde
f
tr
Ped.

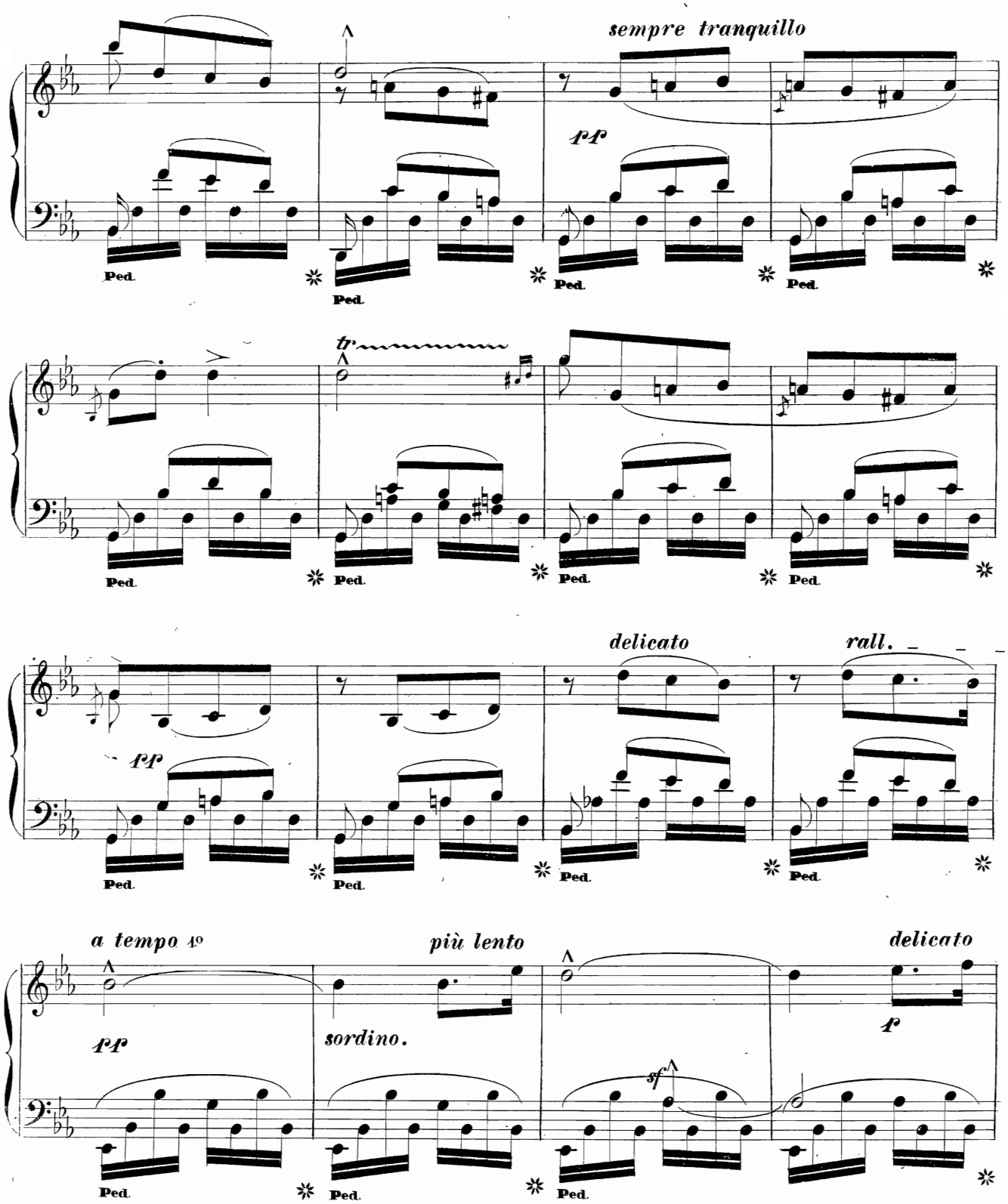
sempre tranquillo
pp
Ped.
tr
delicato
rall.
a tempo 1º
più lento
sordino.
sf
p

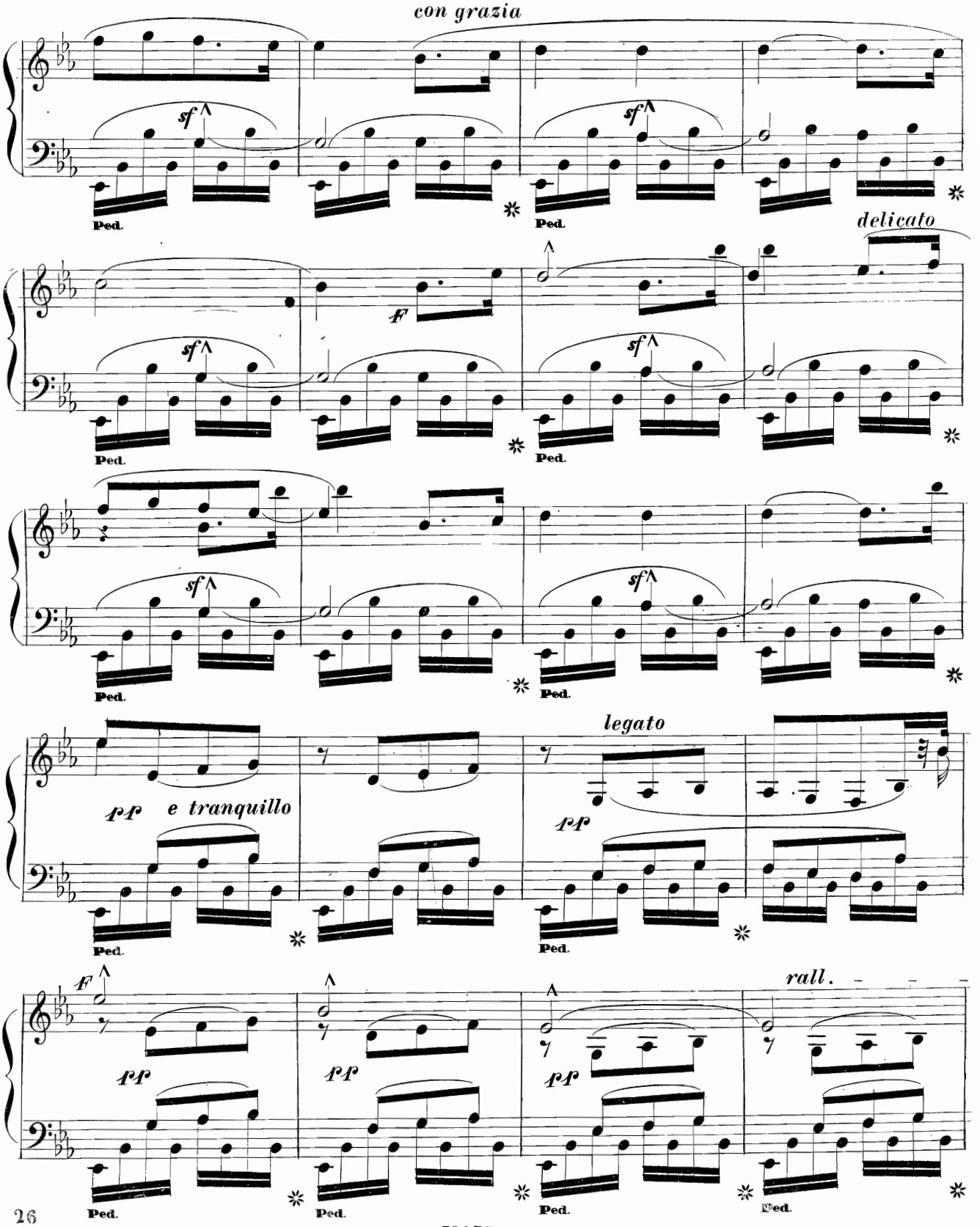

s 32873 s

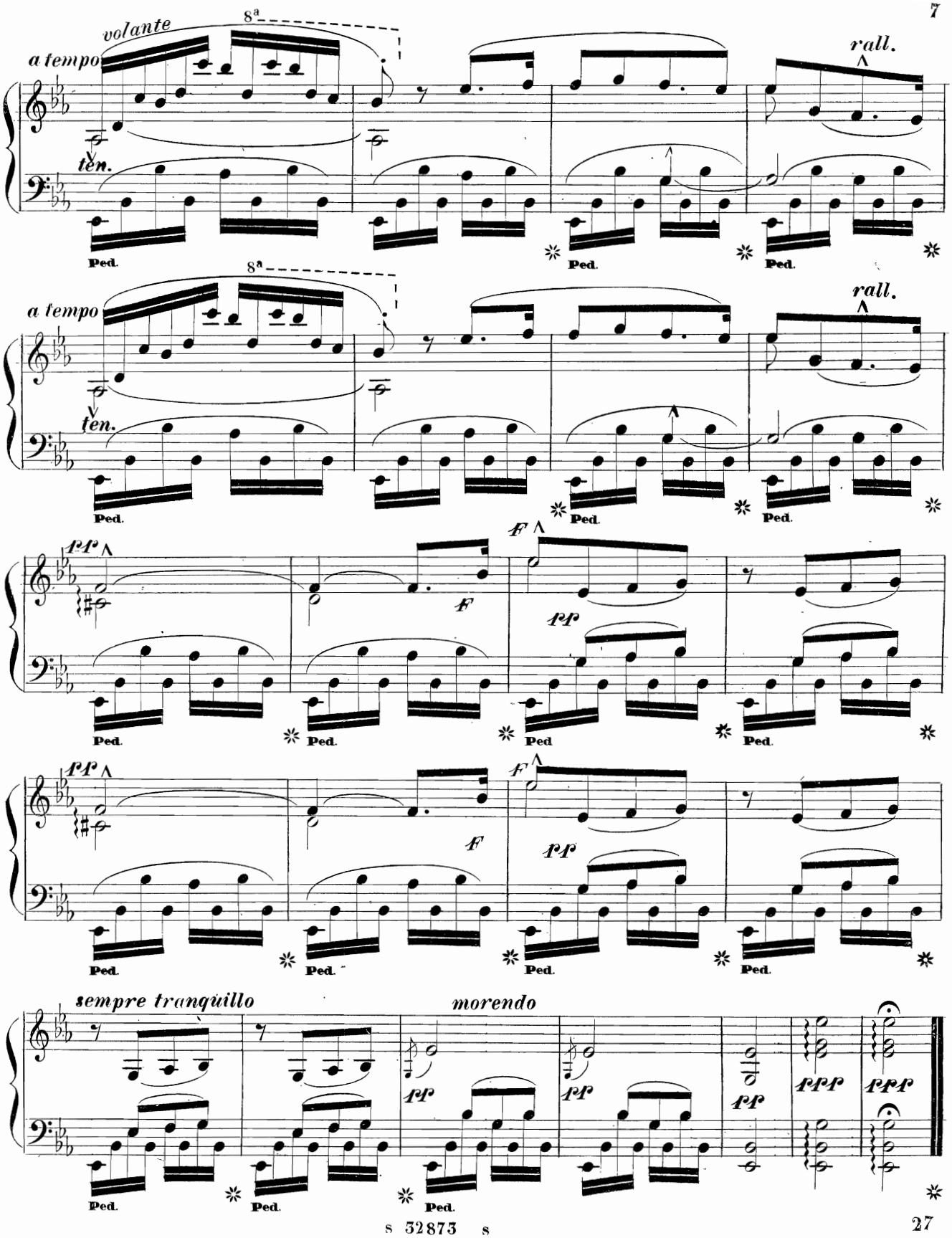
volante
8ª
a tempo
ten.
rall.
Ped.
8ª
a tempo
ten.
rall.
Ped.
pp
F
pp
Ped.
pp
F
pp
Ped.
sempre tranquillo
morendo
pp
ppp
Ped.

MARCHE DES COMPAGNONS

ETUDES-LIEDER

N° 6.

Op. 60.

EMILE PRUDENT.

Allegro spiritoso.

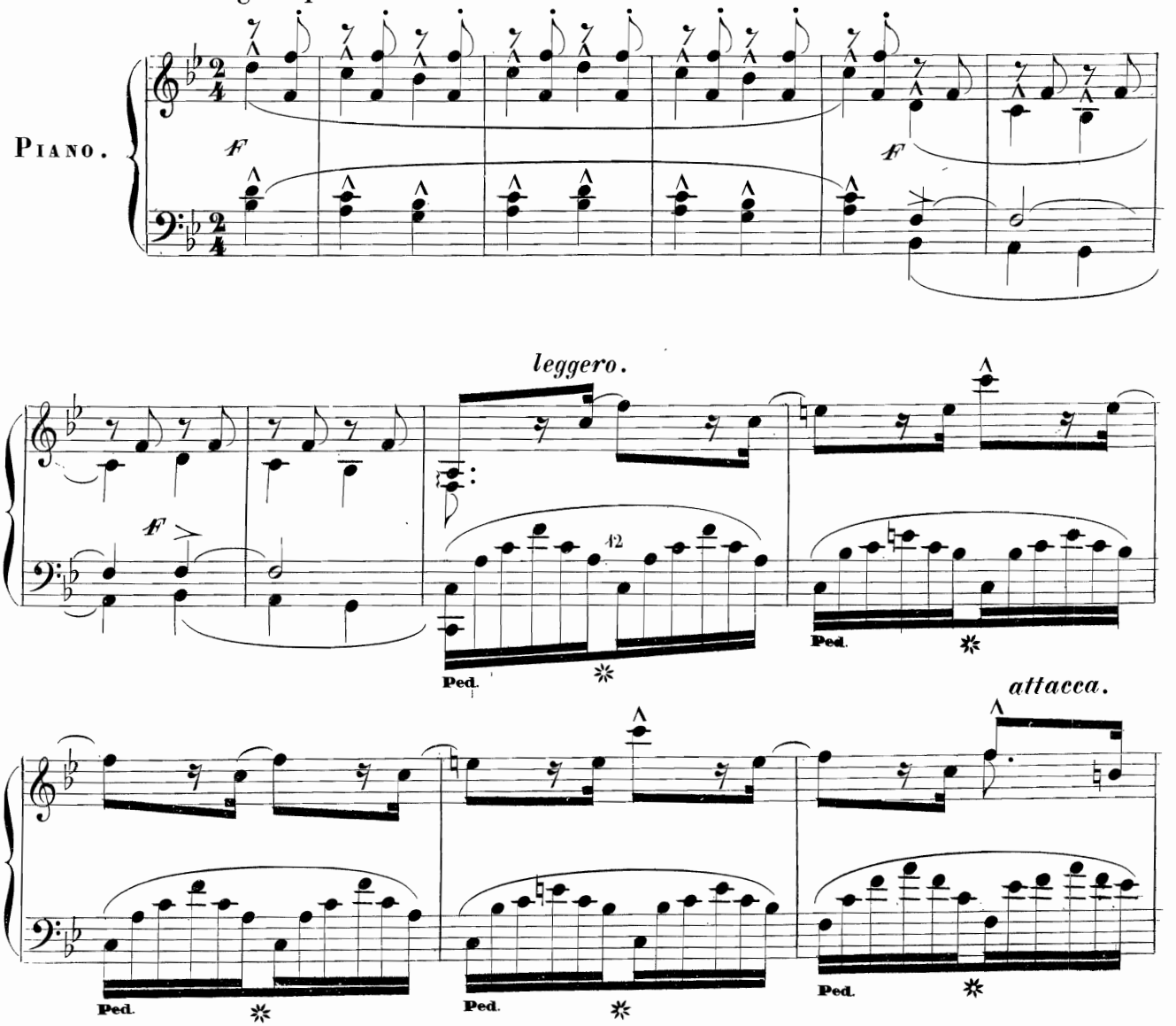

S 32874 S

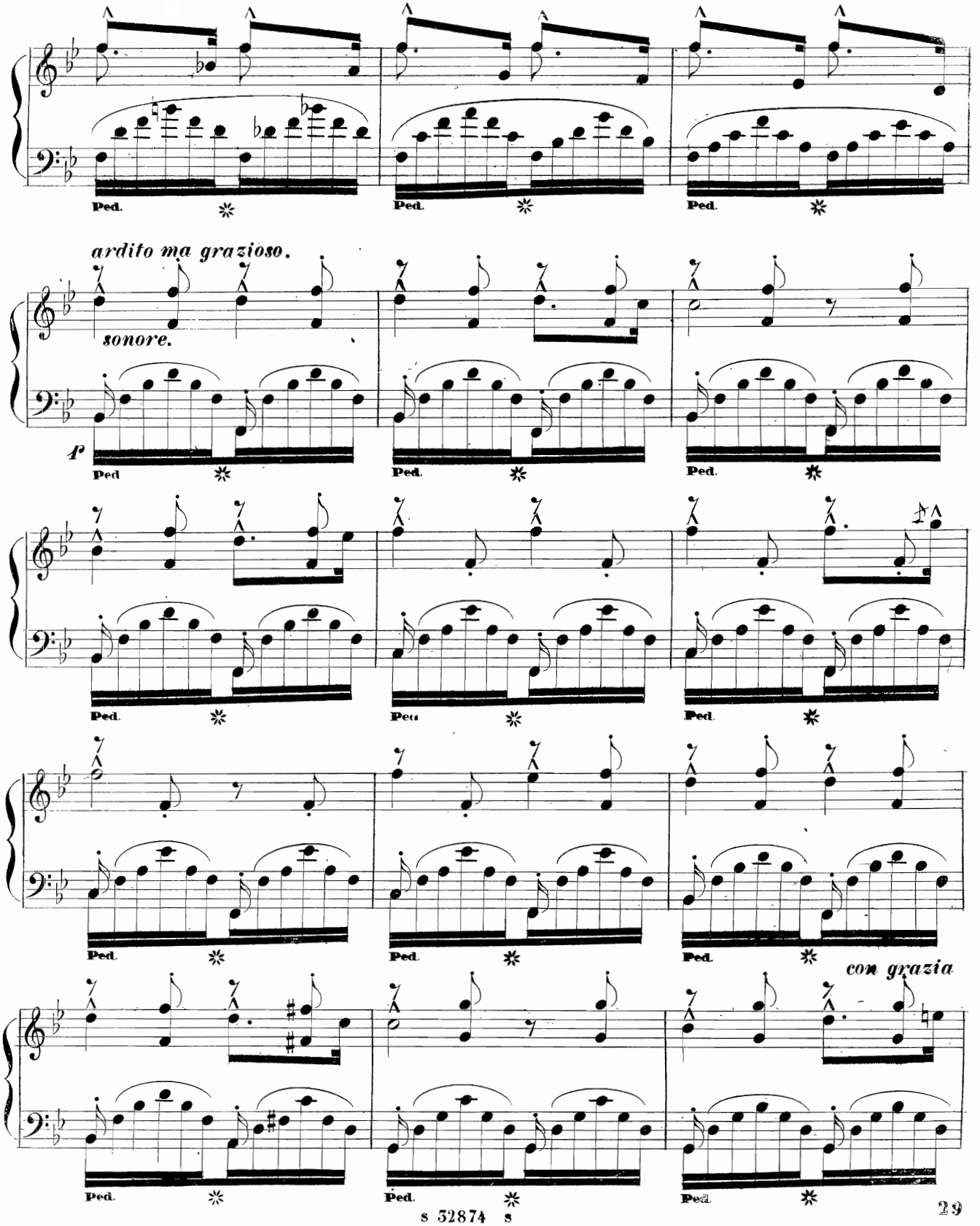
Ped.
ardito ma grazioso.
sonore.
p
con grazia

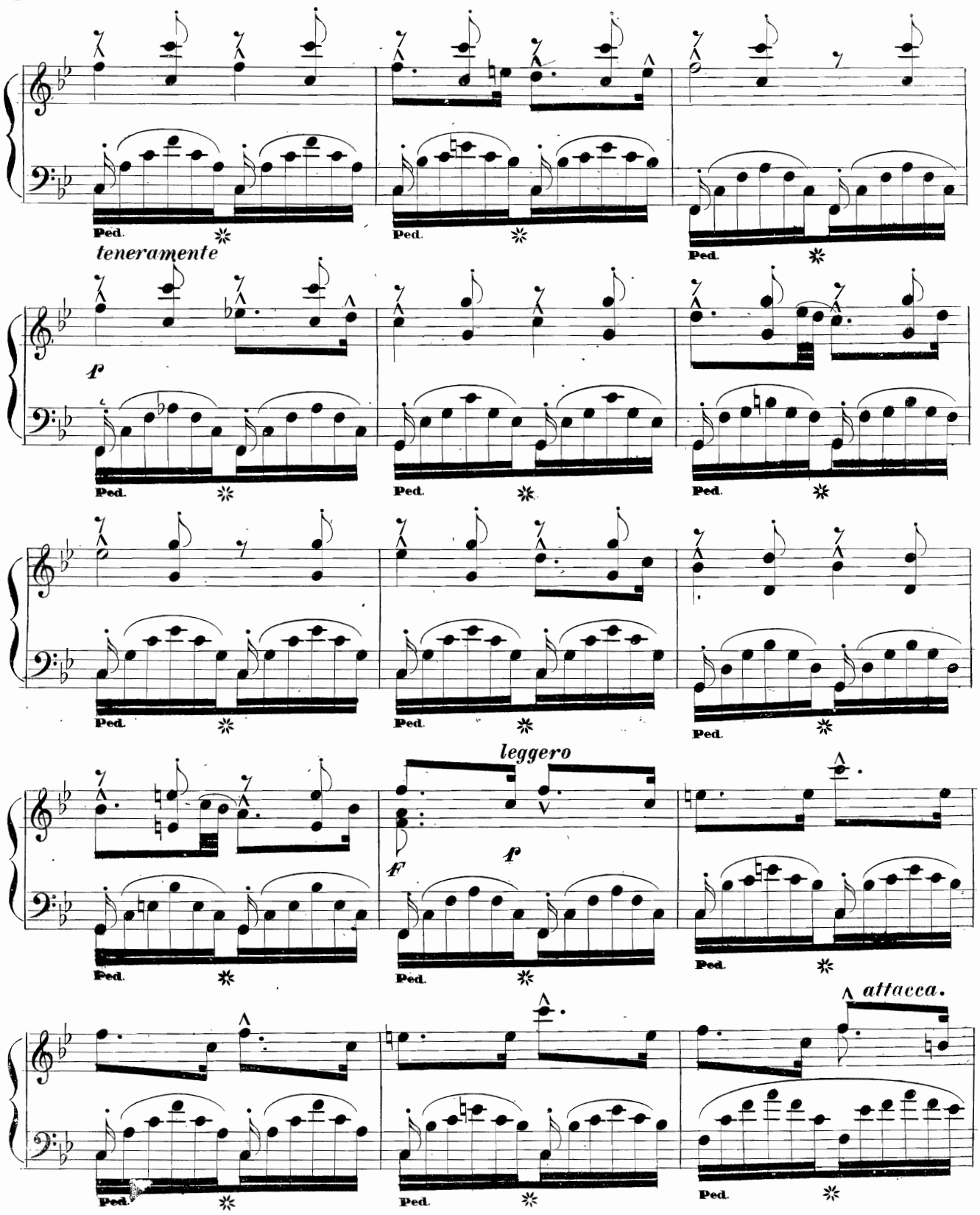

s 32874 s

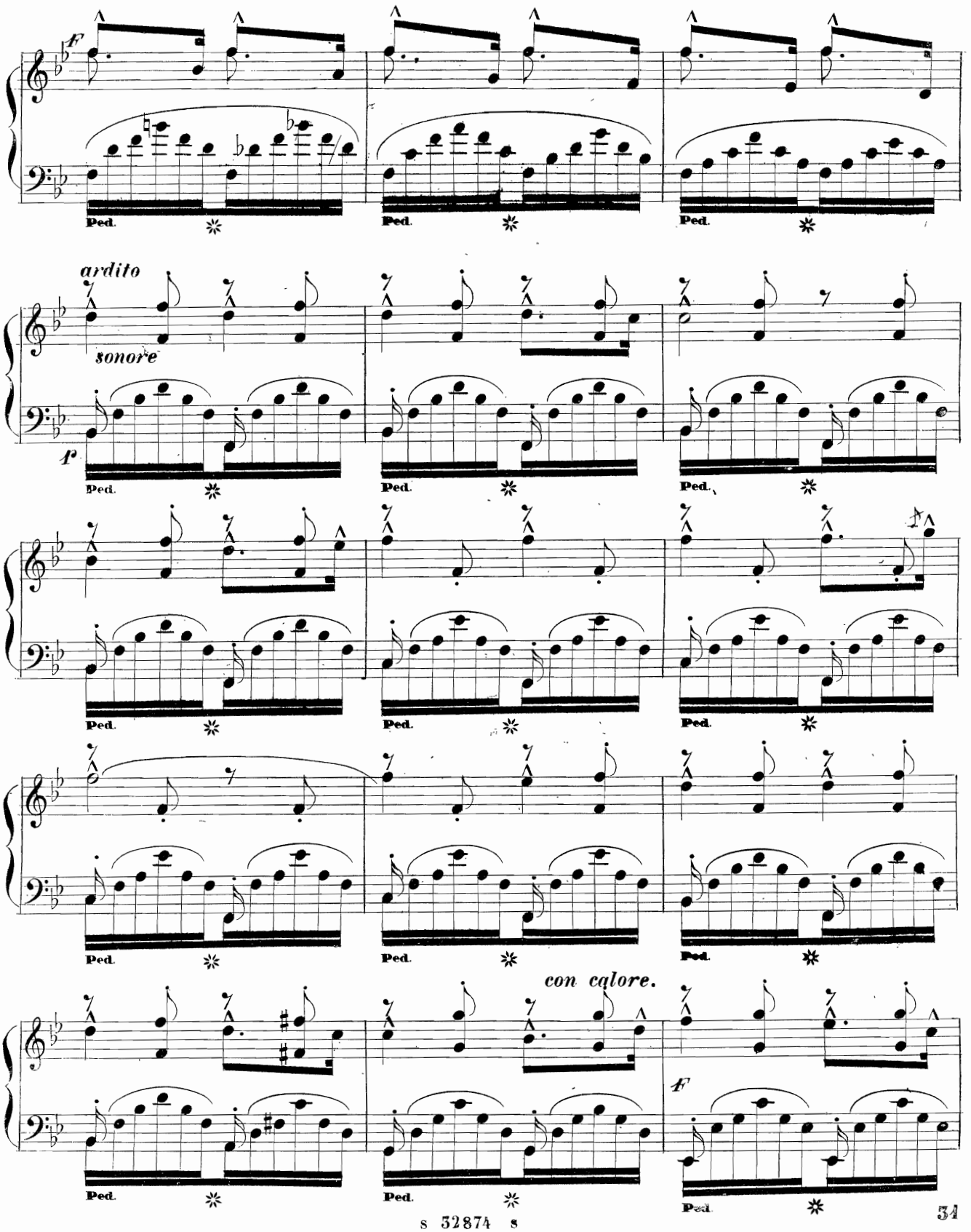
F
Ped.
ardito
sonore
P
con calore.
F

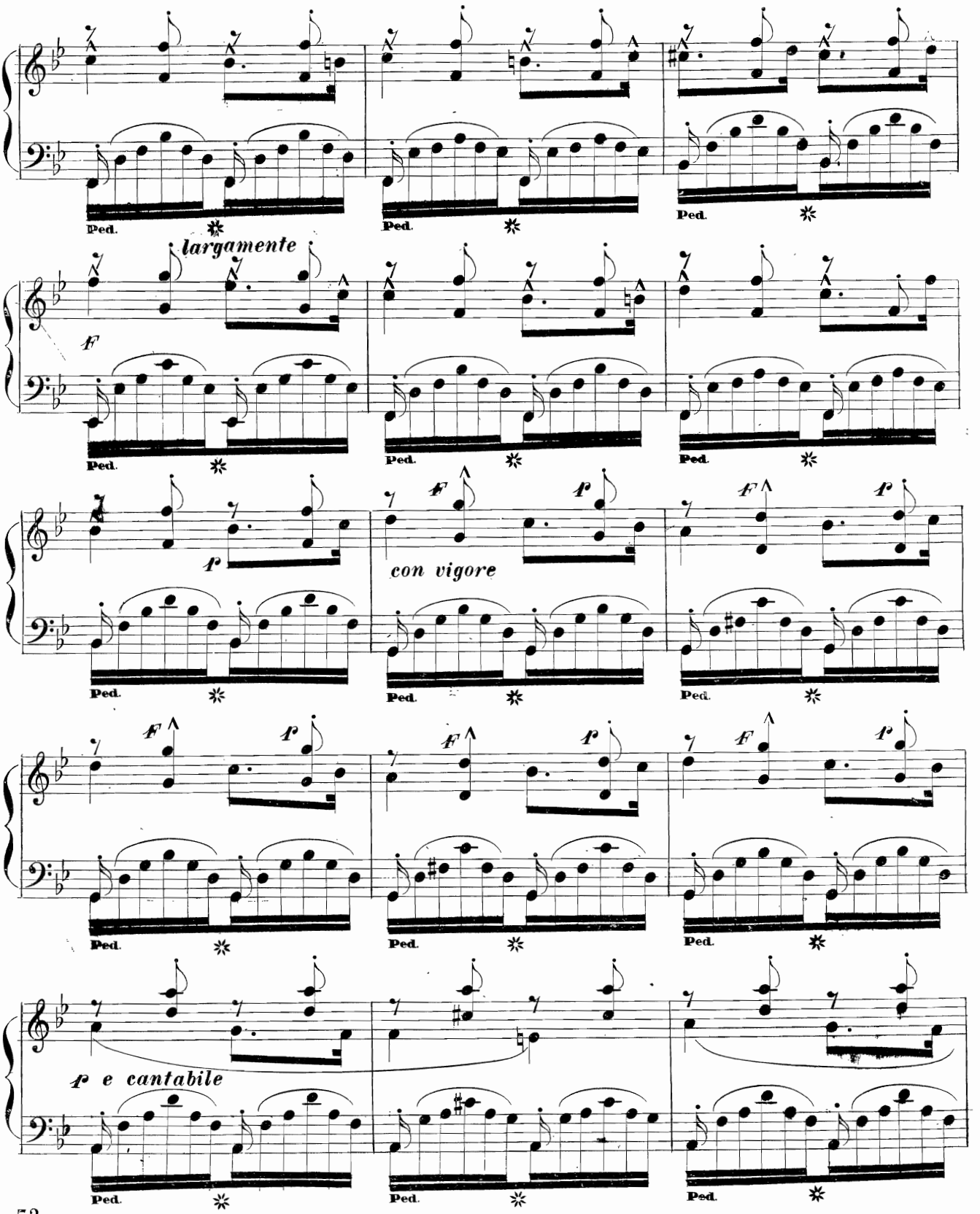
Ped.
largamente
f
con vigore
p e cantabile

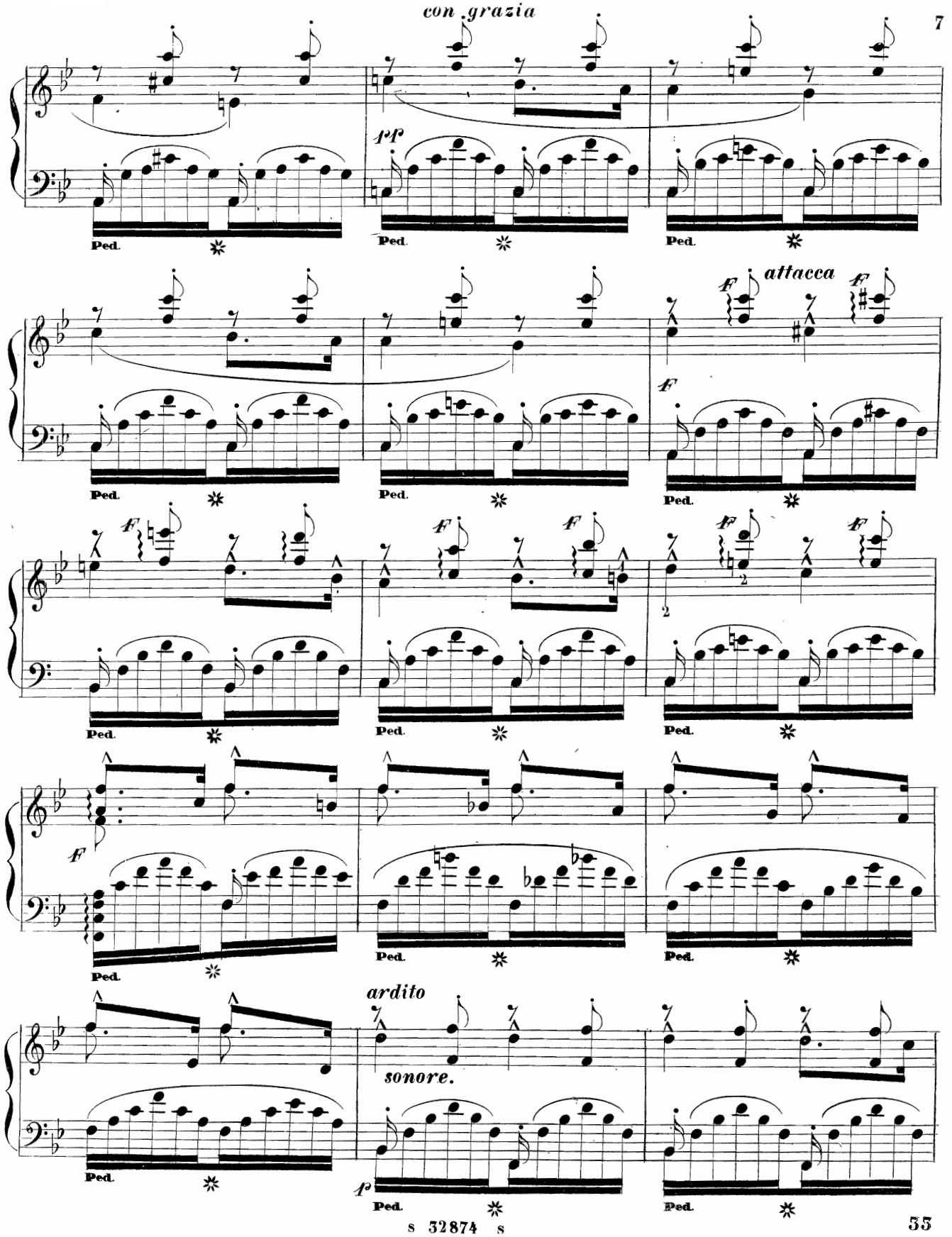
con grazia
pp
Ped.
attacca
ff
ardito
sonore.

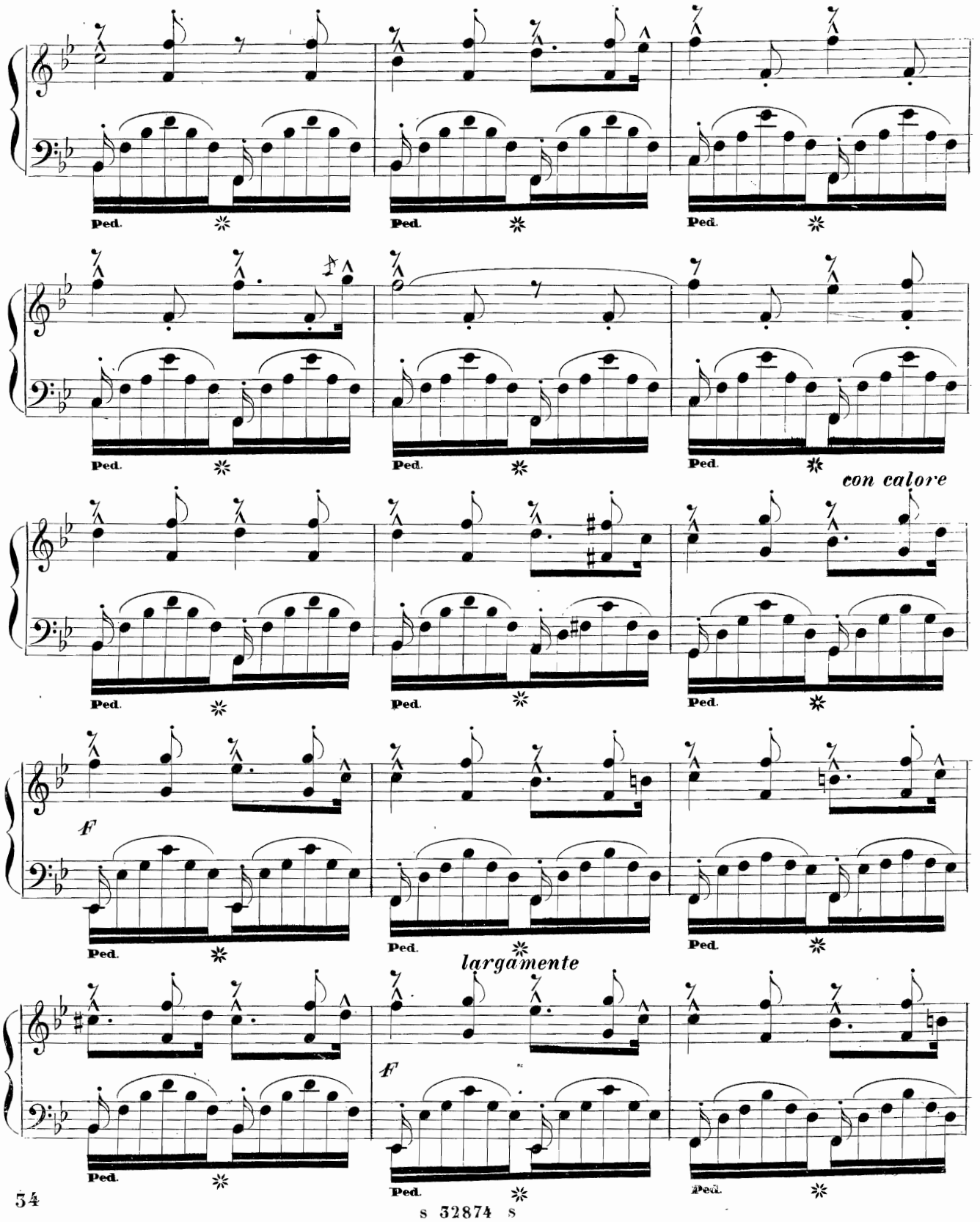

s 32874 s

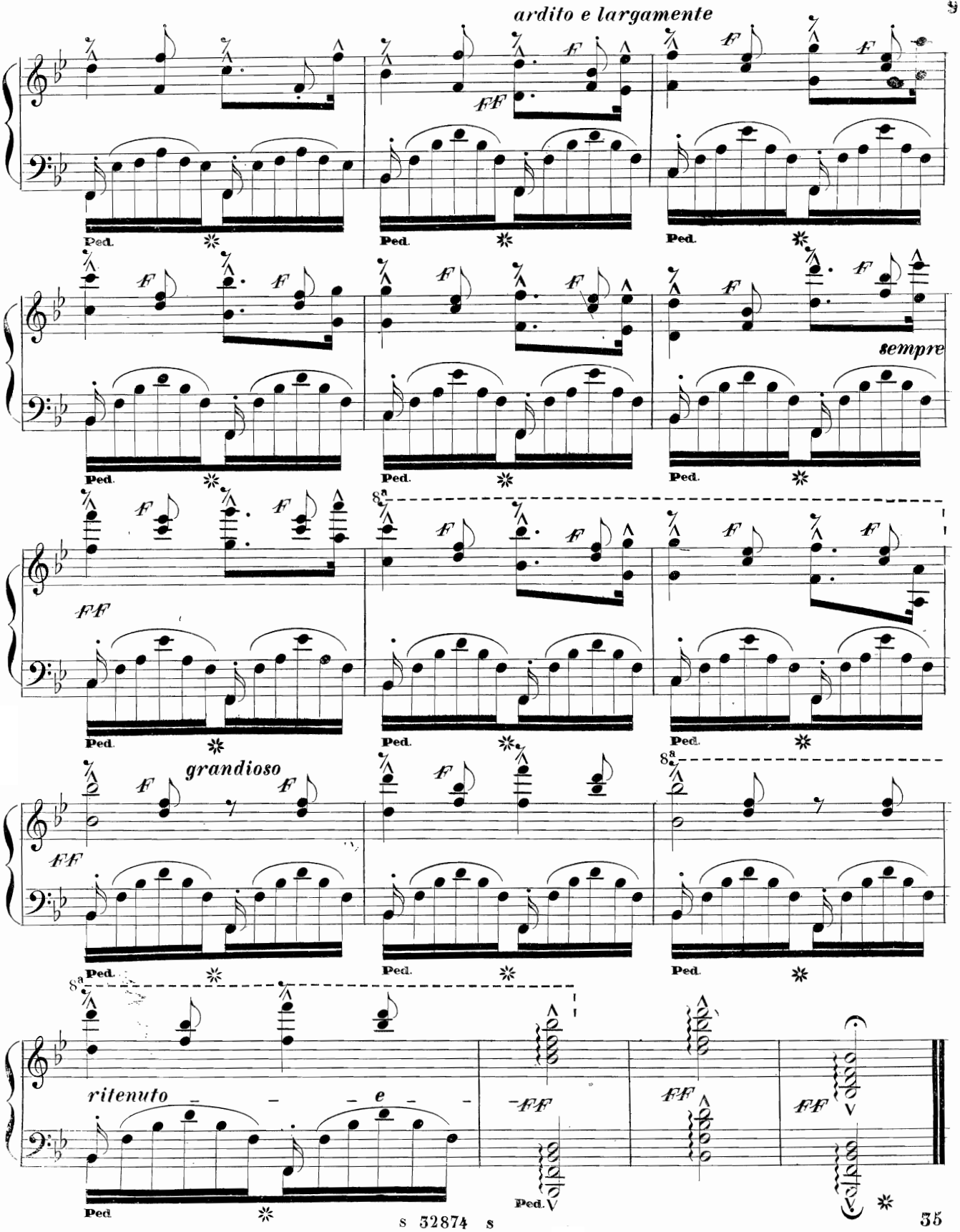
ardito e largamente
FF
F
Ped.
sempre
grandioso
8a
ritenuto
e
FF